Pink verbals

Dear 'NIKKI':

Remember those dull moments at noon, the afternoons spent at shows and beer taverns. Have enjoyed your friendship and I wish you worlds of success.

Lowell
'Rosy', 'Blondie'
Wilson

COPYRIGHT, 1936
EILEEN BROCK
Editor

THE OBELISK

NINETEEN HUNDRED AND THIRTY - SIX

PREFACE

The 1936 OBELISK has
people, the events, and the
the events that take place
hope that the events
deserve a place in the
school year of 1935-36.

In creating this book,
Chinese proverb is true:
through these pictures,
we have the opportunity

John Dewey once
live," and we hope that
numerous pleasant and

been designed primarily as a lasting record of the spirit of a year at S. I. T. C. It is impossible to record all throughout the college during a school year, but we portrayed in this yearbook are of such a nature as to memory of all students enrolled in S. I. T. C. during the

we have stressed pictures because we believe that the "One picture is worth ten thousand words." It is along with a brief record of that they represent, that to express the spirit of the school.

expressed the thought that "a school is a place to through the 1936 OBELISK a student may relive the significant moments incurred during a year in college.

PRESENTING THE

OBELISK

FOR THE SCHOOL YEAR

NINETEEN HUNDRED AND THIRTY-SIX

PUBLISHED BY THE

SOUTHERN ILLINOIS STATE TEACHERS COLLEGE

AT CARBONDALE • ILLINOIS

TRIBUTE

TO Mr. David S. McIntosh for his untiring service in the musical activities of the school, we dedicate this volume. His sincere love for his work and the zeal which it inspires has pervaded the music department of which he is Head. In presentations of orchestral music at chapel he has acquainted the students with the names of great composers and their particular forms of work. By frequently directing the student body in singing, he has fostered our love for old familiar songs. Those who have worked under his directorship in the Mac Dowell Club or in the orchestra have been impressed by his patience and geniality. Each year Mr. McIntosh presents the Messiah. He has said "From the standpoint of a musician, I regard attendance at fine concerts as necessary if one is to grow musically." To this end he directed his effort as vice-president of Carbondale Cooperative Concert Association, which this year has brought the best musical talent available to the college and the community.

ORDER OF CONTENTS

THE FIRST BOOK

COLLEGE

THE SECOND BOOK

ACTIVITIES

THE THIRD BOOK

ATHLETICS

THE FOURTH BOOK

FEATURES

college

CASEMENT VISTA

SUMMER SHADOWS

''IVY MANTLED TOWERS''

IN MEMORIAM
HENRY WILLIAM SHRYOCK
1913 PRESIDENT 1935
OF
SOUTHERN ILLINOIS
STATE NORMAL UNIVERSITY
CLASS OF 1935

IN BRONZE

PAUL AND VIRGINIA

STILL LIFE

ADMINISTRATION

When President Pulliam came from an executive position in the Harrisburg Public Schools to take the presidency of Southern Illinois Teachers College, he brought with him a background which will serve him well. He came to head the college in which he had once been a student. As an alumnus, he knows and loves the school. He is familiar with the needs of the community and the means afforded by the college to fill these needs.

President Pulliam has a high conception of what teacher training ought to be to meet the needs of the times, and to that end he has instigated curriculum revision through a committee appointed for that purpose.

Our stadium which now exists only as a vision will at a not too distant day stand on our campus as testimony to the optimism, initiative, and determination of a president whose interest and effort are directed toward the development of Southern Illinois Teachers College.

As Dean of Faculty, Mr. Wham is the representative of the instructors of the college. He directs faculty relationships and projects. Besides presiding over the school, Dean Wham as Sophomore Adviser supervises the registration of all sophomores. Also as head of the Education Department, he is particularly fitted for the chairmanship of the committee for instructional improvement recently created.

As Dean of Women, Miss Woody renders an invaluable service to women students. By her effort, girls who come and remain here under a handicap leave with a wholesome, happy outlook. Dean Woody has enabled many to stay in school who could not otherwise have dane so. Miss Woody's enthusiasm as head of the Household Arts Department is an inspiration to her students.

This year the newly created position of Dean of Men was ably filled by Mr. E. G. Lentz, instructor in the History Department, who also became Chairman of the Illinois Teachers College Faculties Executive Committee which consists of one representative from each of the five teachers colleges to arrange for a general meeting of the faculties and to prepare its program. Further Dean Lentz is manager of the night directory and member of the Housing Committee. The three deans are ex officio members of the school council

Miss Marjorie Shank and Mr. Edward V. Miles have been instrumental in effecting a smooth transition during a change in the administration of the college.

Miss Shank's fifth year as Registrar has witnessed her success not only in that office, but also in the Geography Department of which she is a member. With Mr. Schroeder, Miss Shank has this year evolved a new system of registration calculated to facilitate the process. Countless curricular problems of individual students and instructors are solved at her desk.

Mr. Miles, as business manager, has regulated the finances of the college quietly and efficiently. He has capably supervised the corps of assistants in his office and cooperated with Mrs. Wanda Newsum Gum, who manages student employment under the N. Y. A. Mr. Miles has created an atmosphere of courtesy and helpfulness in the business office. In addition, he is an instructor in the Economics Department.

F A C U L T Y

TALBERT W. ABBOTT
Chemistry

LAVERNE ARMSTRONG
Carterville Critic

LOUISE BACH
Allyn Critic

WILLIAM M BAILEY
Head of Botany Department

SARA S. BAKER
History

HELEN A. BALDWIN
Latin

FRANCES BARBOUR
English

MARY LOUISE BARNES
Household Arts

THOMAS F. BARTON
Geography

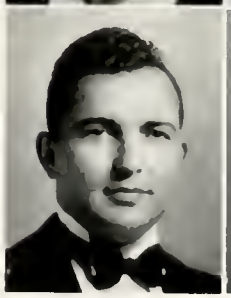

DORA BEVIS
Brush Critic

F A C U L T Y

RICHARD L. BEYER
Head of History Department

SIMEON E. BOOMER
Head of Physics Department

EMMA L. BOWYER
Head of English Department

GEORGE BRACEWELL
Rural Critic

W. O. BROWN
Superintendent of Rural Training Schools

TRACY L. BRYANT
Head of Commerce Department

AILEEN CARPENTER
Physical Education

KATHRYN CAVELIA
University High School Critic

WILLIS G. CISNE
Superintendent of Elementary Training Schools

LULU R. CLARK
Allyn Critic

F A C U L T Y

FULLER COMBS
Latin and French

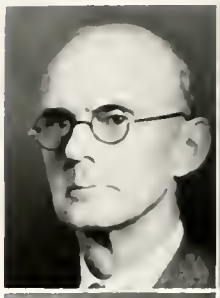

ELIZABETH COX
English

FLEMIN W. COX
Geography

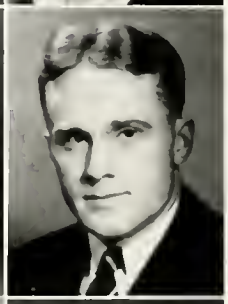

CLARENCE H. CRAMER
History

ESTELLA ROY CRANE
Librarian

MARY CRAWFORD
English

J CARY DAVIS
French

FLORENCE DENNY
School Nurse

VINCENT DI GIOVANNA
Physical Education

J W. DILLOW
Rural Critic

F A C U L T Y

MABEL EADS
Brush Critic

MARY ENTSMINGER
Allyn Critic

FRANCES ETHERIDGE
Head of Women's Physical Education Department

ROBERT DUNN FANER
English

MAE L. FOX
Brush Critic

ELBERT FULKERSON
Carterville Principal

RUTH HUSBAND FULTS
Allyn Critic

VERNA LILLIAN GENT
Brush Critic

M. ALBERTA GIBBONS
University High School Critic

MARY GODDARD
Botany

FACULTY

TINA GOODWIN
Brush Critic

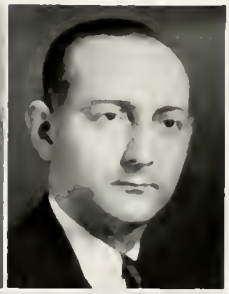

DILLA HALL
Allyn Critic

E EMERSON HALL
Rural Critic

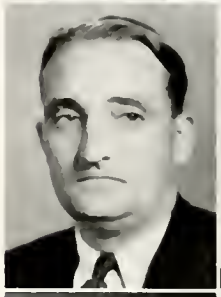

FAY HART
Librarian

MAY S. HAWKINS
University High School Critic

JULIA JONAH
English

THELMA L. KELLOGG
English

RUBY KERLEY
Librarian

FLORENCE R. KING
Allyn Critic

EDITH S. KRAPPE
English

F A C U L T Y

ANNEMARIE E. KRAUSE
Geography

FRED E. LAUDER
Carterville Critic

DOUGLAS E. LAWSON
Assistant Principal of Brush Training School

ELI G. LENTZ
History

FRED LINGLE
Carterville Critic

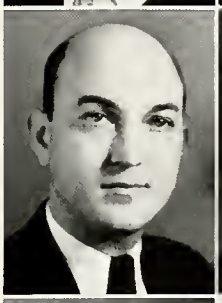

LELAND P. LINGLE
Physical Education

CLARENCE C. LOGAN
University High School Critic

WILLIAM McANDREW
Head of Men's Physical Education Department

DAVID S. McINTOSH
Head of Music Department

ELSIE PARRISH McNEILL
Rural Critic

F A C U L T Y

WENDELL MARGRAVE
Music

HELEN MATTHES
Music

MAUDE MAYHEW
Brush Critic

JOHN MAYOR
Head of Mathematics Department

BRUCE W. MERWIN
Supervisor of Student Teaching

EDWARD V. MILES
Economics

RENZO E. MUCKELROY
Head of Agriculture Department

AGNES G. MURPHY
German

DOROTHY M. MUZZEY
Physical Education

JAMES W. NECKERS
Head of Chemistry Department

F A C U L T Y

CHARLES NEELY
English

RUSSELL M. NOLEN
Economics

SUSIE E. OGDEN
Commerce

CHARLES PARDEE
History

ALICE PATTERSON
Secretary to President

VERA L. PEACOCK
Head of Foreign Languages Department

LOUIS C. PETERSEN
Industrial Arts

ESTHER M. POWER
English

JESSE R. PURDY
Mathematics

TED R. RAGSDALE
Education

F A C U L T Y

LULU D. ROACH
Art

ORA D. ROGERS
Allyn Critic

J. HENRY SCHROEDER
University High School Critic

MARTHA H SCOTT
Botany

R. A. SCOTT
Chemistry

MARJORIE SHANK
Geography

BURNETT SHRYOCK
Art

GLADYS SMITH
Rural Critic

GLADYS O SMITH
Carterville Critic

MADELEINE M SMITH
French

F A C U L T Y

LOREN C. SPIRES
Carterville Critic

MARY M. STEAGALL
Head of Zoology Department

TROY L. STEARNS
Rural Critic

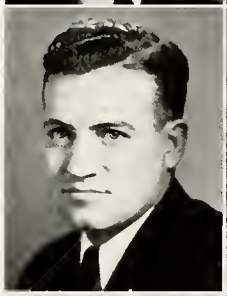

HILDA A. STEIN
Zoology

OPAL STONE
Librarian

WILLIS G. SWARTZ
Head of Political Science Department

HARLEY R. TEEL
Rural Critic

CHARLES D. TENNEY
English

WELLINGTON A. THALMAN
Education

LILLIAN D. TOLBERT
Carterville Critic

F A C U L T Y

MADGE TROUTT
Allyn Critic

JEWELL TRULOVE
Brush Critic

KENNETH VAN LENTE
Chemistry

RUBY VAN TRUMP
Allyn Critic

FOUNT G. WARREN
Education and Principal of University High School

IRENE G. WATSON
Carterville Critic

FLORENCE A. WELLS
University High School Critic

GEORGE D. WHAM
Head of Education Department

GRACE WILHELM
Brush Critic

GLADYS P. WILLIAMS
Head of Art Department

F A C U L T Y

THELMA WOODBURN
Carterville Critic

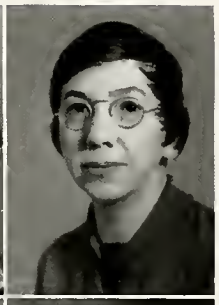

LUCY K. WOODY
Head of Household Arts Department

JOHN I. WRIGHT
History

OTIS B. YOUNG
Physics

CHARLOTTE ZIMMERSCHIED
Physics

SENIORS

William Morawski, president of the class of '36, is well known for achievement on the football field. He is a member of "I" Club, Chi Delta Chi, and Sigma Phi Mu.

Hoyt Lemons, vice-president of the class, belongs to "I" Club, Kappa Phi Kappa, Mac Dowell Club, and Socratic Literary Society, of which he was president.

Polly Peterson, secretary-treasurer of the class, is a member of Delta Sigma Epsilon. In her junior year Miss Peterson was an attendant to the football queen, and this year she was chosen as one of the most beautiful co-eds.

The class of 1936 presented a plaque as their gift to the stadium.

DORIS ANDERSON
History
Herrin

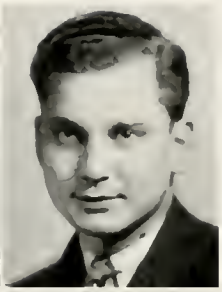

WENDELL ANDERSON
Commerce
Harrisburg

CLYDE H ARNOLD
Zoology
Carbondale
Socratic Literary Society, Band, Orchestra, Y. M. C. A.

ETHEL FERNE ATWELL
English
Mt. Vernon

VON L. BAKER
History, Political Science
Raleigh
Socratic Literary Society, Kappa Phi Kappa, Modern Problems Club.

MARVIN E. BALLANCE
Chemistry, Mathematics
Patoka
Egyptian; Zetetic Literary Society, Business Manager, 3; Little Theatre; Kappa Phi Kappa; Debate Club, Pres. 2, 3 Radio Club; Modern Problems Club.

HELEN F. BATES
Commerce, Mathematics
Mt. Vernon
W. A. A., Chamber of Commerce, Y. W. C. A.

KARL W. BAUMANN
Art
Carbondale
Little Theatre Technician.

ROCHELLE BEARD
English, History
Iuka
Socratic Literary Society.

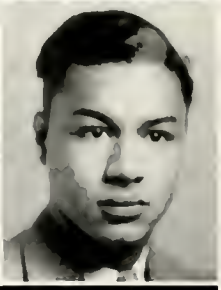

JESSE BELL
Zoology
Pulaski
Egyptian; Dunbar Society, Treas. 1, 2 Journalist, 4, Roland Hayes Club.

CLASS OF 1936

SENIORS

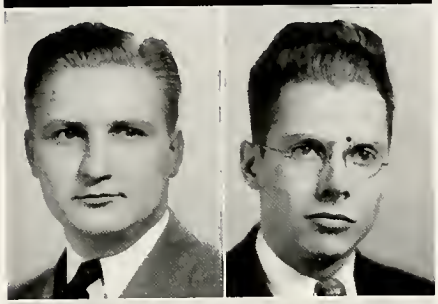

W. HARRIS BERRY
Chemistry, Zoology
Harrisburg
Chamber of Commerce, Science Club, Chemistry Seminar.

JAMES BOND
History
Galatia
Socratic Literary Society, La Reunion Gallique, Agricultural Club, Science Club, Modern Problems Club.

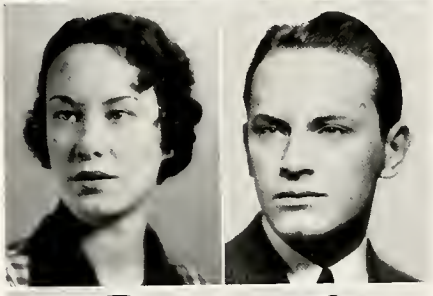

GRACE BOSKETT
English, History
Harrisburg
Socratic Literary Society, League of Women Voters, Y. W. C. A.

WESLEY G. BOVINET
English
Carbondale
Zetetic Literary Society, Chi Delta Chi, Little Theatre, Here We Are, Holiday.

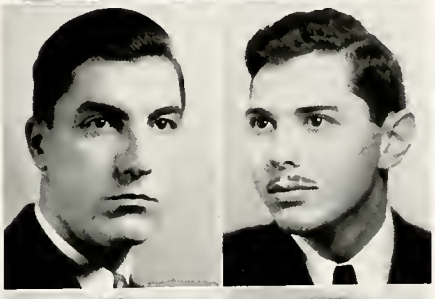

FRED H. BRAMLET
English, History
Eldorado
Socratic Literary Society, Band, Kappa Phi Kappa, Y. M. C. A.

HERMANN BRETSCH
Botany, Zoology
New Athens
Kappa Phi Kappa, Science Club.

MARJORIE BROWN
English, History
Carbondale
Obelisk; Zetetic Literary Society, Pres. 2; Little Theatre; The Swan; All's Fair; Tune In; Here We Are; Arms and the Man; Delta Sigma Epsilon; Mu Tau Pi.

MARY S. BURNETT
History
Zeigler

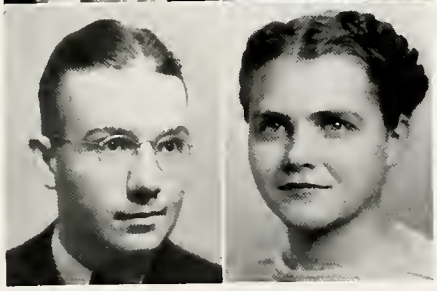

FLOYD BURNS
History
Marion

MARY I. CAMPBELL
Music, Mathematics
Carbondale
Orchestra, Sigma Sigma Sigma, Panhellenic Association.

RUSSELL CARTER
Commerce
Marion
Chi Delta Chi, Chamber of Commerce.

CLARA CHARLES
Art, English
Carbondale
Socratic Literary Society.

JUNE COWLEY
Art
Tamaroa

MARY ELLEN CURD
English, History
Carbondale
Delta Sigma Epsilon.

LOWELL A. DAVIS
Physics
East Saint Louis
Synton, Pres., 3; Radio Club.

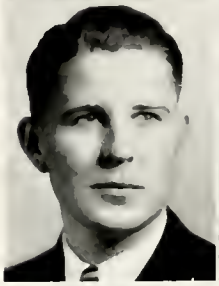

RAYMOND DE JARNETT
Chemistry
Metropolis

ALLISON DOUGLAS
Mathematics
Dongola
Socratic Literary Society, Band, Homecoming Play, Synton.

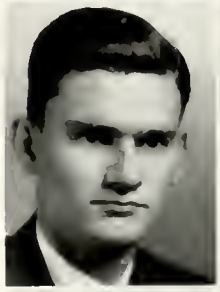

CHARLES BERTRUM EBBS
English, History
Carbondale
Socratic Literary Society, Mac Dowell Club, Tune In, All's Fair, Here We Are.

RUSSELL EMERY
Geography, History
Carterville
Kappa Phi Kappa; Football; Basketball, Track, "I" Club, Pres., 3; Class Vice-Pres., 2.

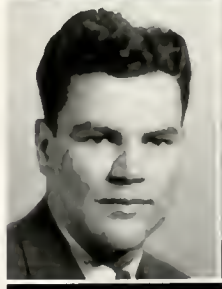

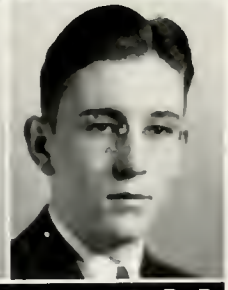

SAMUEL C. EVETT
English, History
West Frankfort
Obelisk, Business Manager, 3; Egyptian; Chi Delta Chi; Mu Tau Pi.

CLASS OF 1936

SENIORS

ROBERTA FARMER
Commerce
Richview
Socratic Literary Society, Chamber of Commerce.

JANE FEDERER
Commerce
Carbondale
Egyptian; Obelisk; Zetetic Literary Society; Sigma Sigma Sigma; Panhellenic Council, 4; School Council, 3; Homecoming Queen, 3.

J. T. FINLEY
Mathematics
Carterville
Zetetic Literary Society, Pres., 3, Treas., 4; Der Deutsche Verein; Mac Dowell Club; Kappa Phi Kappa.

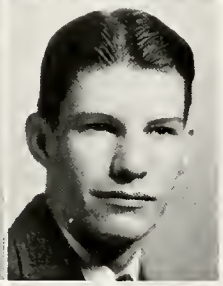

ROBERT FINLEY
Mathematics
Chester

EDNA FIVEASH
English, History
Carbondale

FRED L. FOX
Chemistry
Herrin
Sigma Phi Mu, Chemeka, Science Club.

CHARLOTTE FRALEY
Geography, Music
Carbondale
Mac Dowell Club, Here We Are, All's Fair, Tune In, Baptist Student Union.

CAROL FUGATE
English, Music
Carbondale
Socratic Literary Society, Treas., 4; Mac Dowell Club, Accompanist; Homecoming Play; Y. W. C. A.

MELBA Y. FULLMER
English, Music
Metropolis

DORIS GEBHARD
English
Belleville
Socratic Literary Society, Y. W. C. A.

E D G H E N T
Commerce
Harrisburg
Football, Chamber of Commerce, "I" Club.

MRS. LUCILLE GHENT
Art
Harrisburg

HARRY G. GREGORY
Mathematics
Carbondale
Socratic Literary Society, Vice-Pres., 4; Band; Orchestra; Kappa Phi Kappa, Treas., 4; Radio Club; Y. M. C. A.

HAROLD GREEN
History, Music
Christopher
Band, Orchestra, Mac Dowell Club, Director of Roland Hayes Club, All at Sea, Here We Are, Chi Delta Chi.

GRACE HARRIET HALL
Botany, Zoology
Carbondale
Socratic Literary Society, Orchestra.

NORA HALL
History, Mathematics
Carbondale
Socratic Literary Society.

DOROTHY HARRIS
Economics
Carbondale
Delta Sigma Epsilon; Class Sec-Treas., 1.

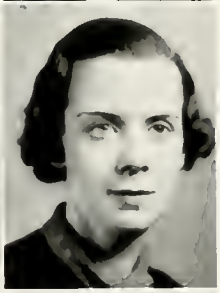

GLADYS HEALY
Music, Mathematics
East Saint Louis
Socratic Literary Society.

GENE HETHERINGTON
Chemistry, English
Harrisburg
All's Fair, Chemeka, Chemistry Seminar.

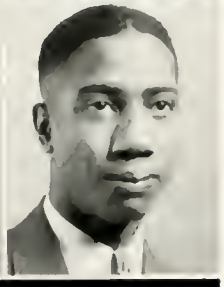

ROBERT LEE JACK
History
Chicago
Dunbar Society, Pres., 4; Roland Hayes Club; Modern Problems Club.

CLASS OF 1936

SENIORS

BETTY JONES
English
Christopher
Zetetic Literary Society, Strut and Fret, Delta Sigma Epsilan.

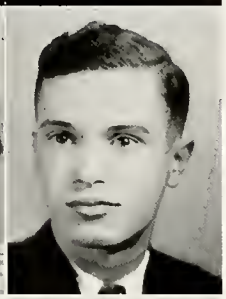

OLIVER KARRAKER
French, History, Mathematics
Jonesboro
Socratic Literary Society; La Reunion Gallique, Pres., 4; Kappa Phi Kappa, Vice-Pres., 4.

T. ERWIN KELLY
Chemistry
Carbondale
Mac Dawell Club, Here We Are.

FLORENCE KRUGHOFF
Mathematics
Hoyletan

MILDRED LAND
History
Carbondale

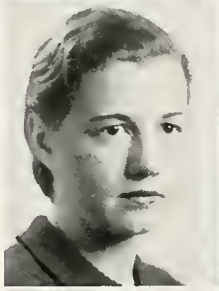

HOYT LEMONS
English, History
Carbondale
Socratic Literary Society, Pres., 4, Vice-Pres., 3; Band; Mac Dowell Club; Kappa Phi Kappa, Pres., 4, Treas., 3; Class Vice-Pres., 4; "I" Club; Track.

MURRELL LOY
Commerce, Economics
Carbondale
Chamber of Commerce.

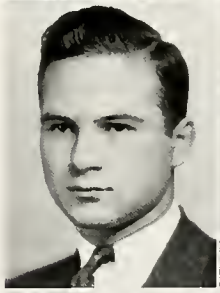

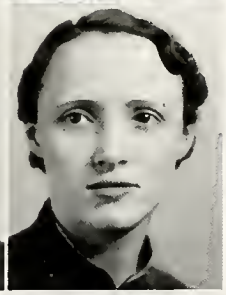

AILEEN McCUE
Commerce
Eldorado
Socratic Literary Society; Chamber of Commerce; Y. W. C. A., Vice-Pres., 4, Sec., 2.

BETTY McELHATTAN
History
Marion
Delta Sigma Epsilan, Newman Club, Panhellenic Association, Strut and Fret.

EILEEN McNEILL
Art, English
Centralia
Obelisk Editor, 3; Egyptian; Mu Tau Pi.

CHRIS W. MARKUS
Zoology
Metropolis
Science Club.

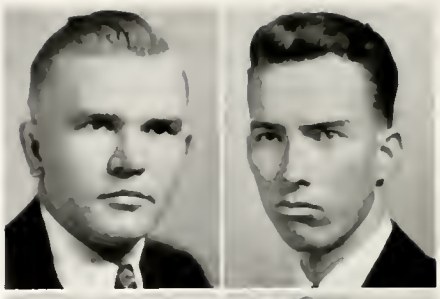

WENDELL MATHIS
History
Belknap
Socratic Literary Society; Kappa Phi Kappa, Sec., 4.

MERLE MEDHURST
History
Canton
Kappa Phi Kappa, Chamber of Commerce, Modern Problems Club.

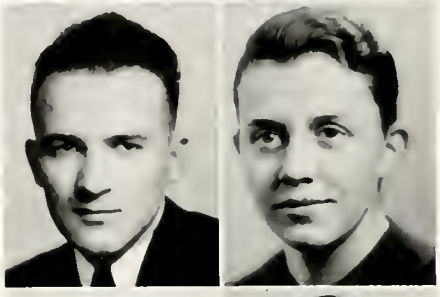

EVELYN MILLER
English, Political Science
Carbondale
Egyptian; Basketball; W. A. A.; Debate Club, Pres., 2, Sec., 3; League of Women Voters; Modern Problems Club, Vice-Pres., 4; Y. W. C. A.

JOHN MINGS
Mathematics, Physics
West Frankfort
Zetetic Literary Society; Track; Y. M. C. A., Pres., 3, 4

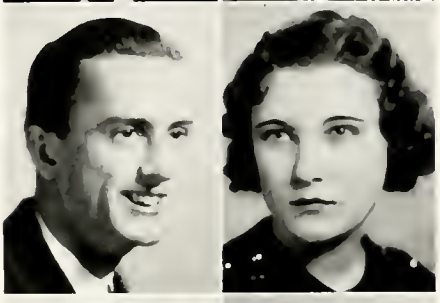

GRACE MOEN
Art
Carbondale

MARY FRANCES MOORE
Commerce
Carbondale
Obelisk; Socratic Literary Society; Mac Dowell Club; W. A. A., Pres. 4.

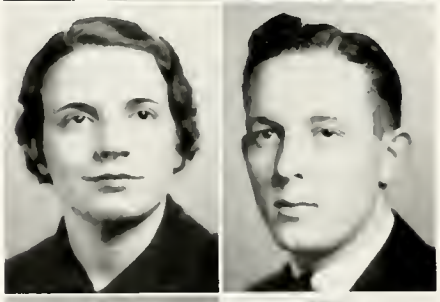

ROBERT R. MOORE
Art, Political Science
Carmi
Kappa Delta Alpha, Interfraternity Council.

HOWARD MOORMAN
Zoology
Christopher
Kappa Phi Kappa, Sigma Phi Mu, Football, "I" Club.

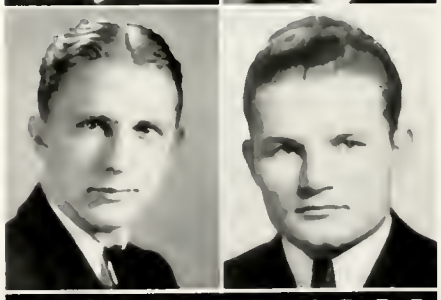

WILLIAM E. MORAWSKI
Chemistry, Zoology
Christopher
Chi Delta Chi; Interfraternity Council, Pres., 4; "I" Club, Sec., 4. Football, Captain 4. Class Pres., 4

CLASS OF 1936

SENIORS

E. MAXWELL MORGAN
English
Carbondale

WINIFRED NOONER
English
West Frankfort

ROSE PESULA PAIGE
Art, English
West Frankfort
Obelisk, Socratic Literary Society, Modern Problems Club, Y. W. C. A.

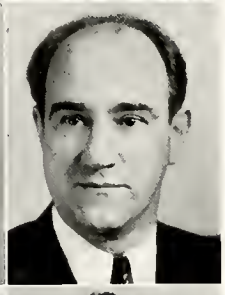

CHARLES PATTERSON
Music
Benld
Socratic Literary Society, Orchestra, Kappa Phi Kappa.

LOVIA BELL PENN
History
Carbondale
Dunbar Society.

LEDA PENNINGTON
English
Claremont
Socratic Literary Society; Little Theatre; Here We Are; W. A. A. Board, 2; Y. W. C. A.

POLLY PETERSON
English, Political Science
Kell
Delta Sigma Epsilon; Class Sec-Treas., 4.

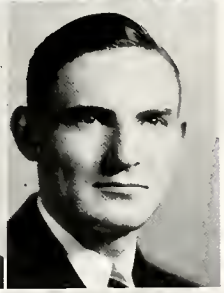

FLOYD L. RAMSEY
Zoology
Iuka
Y. M. C. A., Vice-Pres., 4.

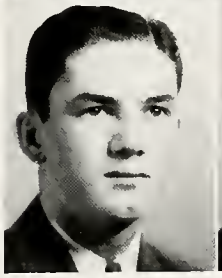

EDWARD W. REED
Economics, History, Political Science
Galatia

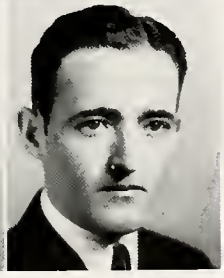

CAROL E. RICH
Mathematics
Janesboro
Socratic Literary Society, Chamber of Commerce, Radio Club.

FLOY LORENE ROBERSON
English
Benton
Socratic Literary Society, Mac Dowell Club, Orchestra, Here We Are.

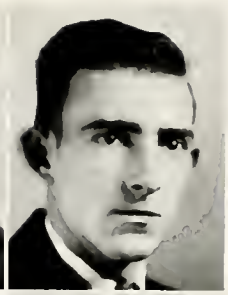

JAMES TROY ROBISON
History, Mathematics, Physics
Carbondale
Socratic Literary Society, Chamber of Commerce, Baptist Student Union, Science Club, Y. M. C. A.

L E E R U S H I N G
Mathematics, Physics
New Burnside
Sigma Phi Mu, Sec-Treas., 4; Radio Club.

HARRIET SCHIMPF
Commerce
Gorham
Chamber of Commerce.

OZELLO SCHMISSEUR
Art, History
Belleville

OSCAR SCHNICKER
Commerce, Economics
Dohlgren
Socratic Literary Society; Sigma Phi Mu, Pres., 4; Kappa Phi Kappa; Agricultural Club, Pres., 2, 3, Chamber of Commerce; Modern Problems Club; Newman Club, Pres., 4.

BARBARA JANE SCOTT
Art, Geography
Carbondale
Obelisk, Zetetic Literary Society, Band, Here We Are, Little Theatre Technician, Sigma Sigma Sigma, Mu Tau Pi, Science Club, W. A. A.

PAULINE SHAPPARD
History
Marion

J EDWARD SKINNER
Politicol Science
Albion
Kappa Delta Alpha, Modern Problems Club.

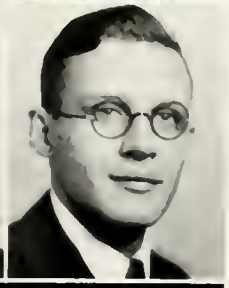

JAMES L. SLECHTICKY
Physics, Mathematics
Ava
Newman Club.

CLASS OF 1936

SENIORS

VIRGINIA SPILLER
History, Political Science
Carbandale
Egyptian, Debate Club, Modern Problems Club.

JOHN STANSFIELD
History
Mt. Carmel
Egyptian; Debate Club; Modern Problems Club, Pres., 4; School Council, 3.

ADA K. STEIN
History
Mascoutah

WALTER G. SYFERT
Music
West Frankfort
Band, Orchestra, Mac Dowell Club, Here We Are, Tennis.

PAUL E. THRAILKILL
History
Carbandale

ADA HELEN TRAIL
History, Latin
Golconda

CHARLES TRIPP
Chemistry
Anna
Syntan, Pres., 4; Kappa Phi Kappa; Science Club; Chemistry Seminar.

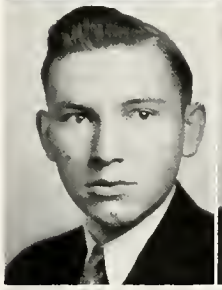

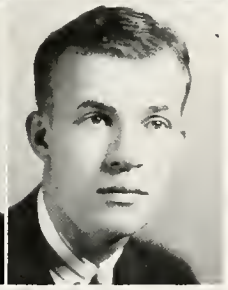

ROBERT E. TURNER
Economics
Chicago
Egyptian, Business Manager, 4; Zetetic Literary Society; Hay Fever; Chi Delta Chi, Pres., 3; Mu Tau Pi; Interfraternity Council; Chamber of Commerce.

ERNEST TUTHILL
Mathematics
Vergennes
Socratic Literary Society, Kappa Phi Kappa, Agricultural Club, Chamber of Commerce.

J. D. VANDEVEER
History, Political Science
Iuka
Debate Club, Modern Problems Club.

EULA MAE WILLIAMS
Commerce
Carbondale
La Reunion Gallique; Sigma Sigma Sigma, Corresponding Sec., 4; Chamber of Commerce.

JAMES HOWARD WILLIS
History
Odin
Socratic Literary Society, Band.

MAURICE M. WILLIS
Music
Odin
Socratic Literary Society, Pres., 4; Band; Kappa Phi Kappa; Gym Team.

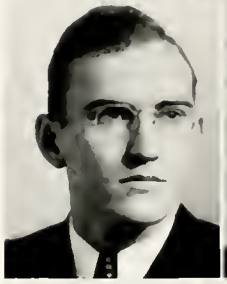

DAVID H. WOODWORTH
Physics
Jonesboro
Synton, Vice-Pres., 4.

ELOISE WRIGHT
French, Latin, Chemistry
Murphysboro
Zetetic Literary Society; La Reunion Gallique, Vice-Pres., 3; Delta Sigma Epsilon; Chemistry Seminar.

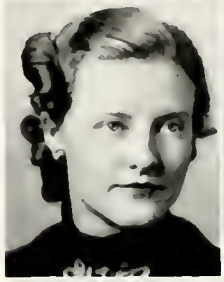

FAYE WRIGHT
English, History
Carbondale
Socratic Literary Society.

DALLAS M. YOUNG
History
Gillespie
Baptist Student Union Council, Chamber of Commerce.

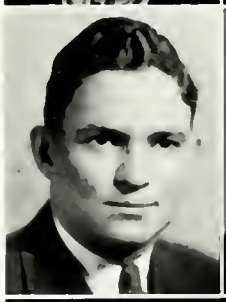

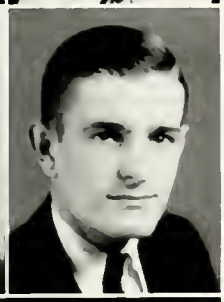

HERMAN D. YEHLING
History, Political Science
Du Quoin
Science Club.

CLASS OF 1936

JUNIORS

Morris Heiderscheid, president of the Junior Class, has been an active track and football enthusiast. He is a member of the Agricultural Club and is Chairman of Jersey County in the stadium drive.

Percy Crain, vice-president of the class, also a football man, dropped out of school after the winter term.

Mary Anna Miller, class secretary, is a member of the Zetetic Literary Society, Delta Sigma Epsilon, and Little Theatre.

It is the custom for the Junior Class to sponsor the yearbook, The Obelisk, and the Junior-Senior Prom.

JUNIORS

JOHN ALLEN
Belleville

SARAH E. ALWOOD
Clinton
Delta Sigma Epsilon, La Reunion Gallique.

MARY ELLEN ANDERSON
Carbondale
Socratic Literary Society.

FREDERICK ARNDT
Raleigh

CARL BEGGS
Stonefort

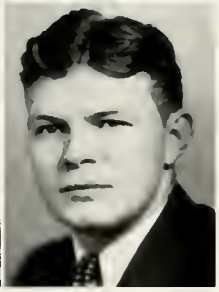

JAMES BLACKWOOD
Murphysboro

GEORGE S. BLETTE
Ava
Newman Club.

EILEEN BROCK
Mt. Vernon
Obelisk Editor, 3; Egyptian; Socratic Literary Society; Mac Dowell Club; Mu Tau Pi; Science Club.

CARL BUCKNER
Carrier Mills

JAMES H. CARNETT
Equality
Synton, Radio Club.

GEORGE EARL CASPER
Anna
Band, Orchestra.

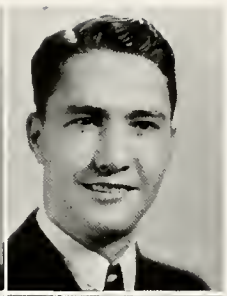

LEE J. CHENOWETH
Christopher
Track, 1, 2.

BERNICE CLARK
Harrisburg
School Council, 3; Home Economics Club, Vice-Pres., 2, 3.

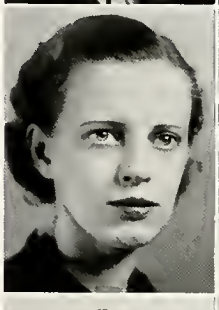

VIRGINIA COOLEY
Carbondale
Zetetic Literary Society, La Reunion Gallique, Mac Dowell Club, Sigma Sigma Sigma.

LOYD F. COX
West Frankfort
Socratic Literary Society, La Reunion Gallique, Der Deutsche Verein, Band, Here We Are, Chamber of Cammerce, Debate Club, Y. M. C. A.

VERNON CRANE
Brookfield, Missouri
Egyptian, Editor., 3; Kappa Delta Alpho; Mu Tau Pi, Pres., 3.

ALICE CRANEY
Troy
Chamber of Commerce, Y. W. C. A.

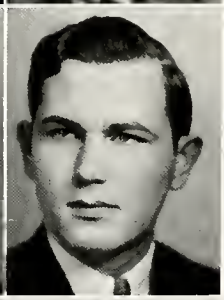

KENNETH CRAVER
Murphysboro
Obelisk, Chemeka, Chemistry Seminar.

HOWARD CRENSHAW
Marion
Baptist Student Union, Pres., 3.

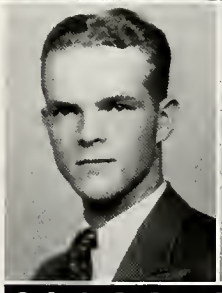

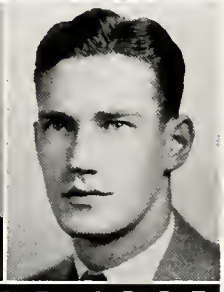

LOWELL CREWS
Fairfield
Chemeka, Sec-Treas., 3.

CLASS OF 1937

JUNIORS

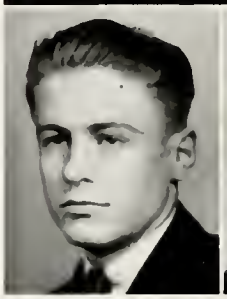

JASPER CROSS
Carbondale
Obelisk; Egyptian; Zetetic Literary Society; La Reunion Gallique, Sec-Treas., 3; Kappa Delta Alpha; Mu Tau Pi, Vice-Pres., 3.

NICHOLAS DERBAK
Royalton
Chamber of Commerce.

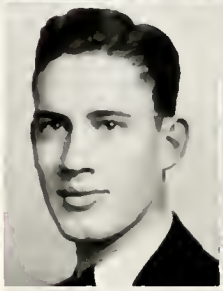

LLOYD DOTY
Flora
Obelisk, Egyptian, Socratic Literary Society, Mac Dowell Club, Mu Tau Pi, Science Club.

CATHERINE DULANY
Dahlgren
Mac Dowell Club, Orchestra, Home Economics Club.

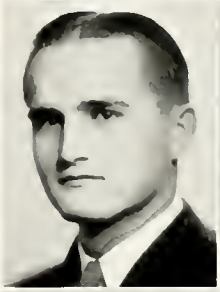

JOHN EATON
Carbondale
Socratic Literary Society, Orchestra, Chi Delta Chi, Football.

OTIS W. EATON
Centralia
Agricultural Club, Chamber of Commerce.

ROBERTA EATON
Pinckneyville

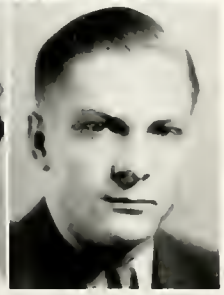

LAVERNE EDWARDS
Troy

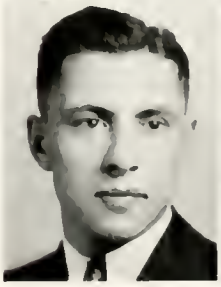

MERRITT D. ELLIOTT
Benton
La Reunion Gallique, Intramural Wrestling.

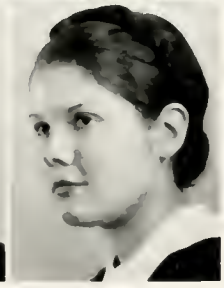

LOUISE ROARK FINN
Iuka
Zetetic Literary Society, Sigma Sigma Sigma.

LESLIE FLICK
Xenia
Track, Debate Club, Y. M. C. A.

REVA FRANK
Carbondale
Baptist Student Union, Sec., 2.

HELEN FRERES
Marion

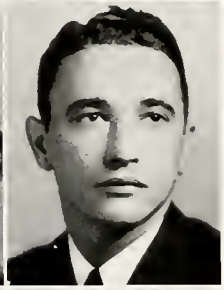

JAMES GUINEY
West Frankfort
Zetetic Literary Society, Chi Delta Chi, Gym Team.

MAX R. HEINZMAN
Christapher
Chi Delta Chi, Chamber of Cammerce.

MARYAN HINCKLE
Johnstan City
Zetetic Literary Society, Mac Dowell Club, Sigma Sigma Sigma.

IMOGENE HOLDER
Carbandale
Sigma Sigma Sigma.

LENA HORD
Boulder

LENORA HUMPHREY
Marion

LEORA HUMPHREY
Marion

CLASS OF 1937

JUNIORS

MILTON HUTCHCRAFT
Benton

BARBARA INMAN
Alto Pass

ROBYN M. JAMES
Centralia

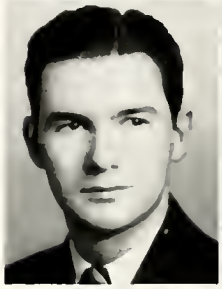

JOE RAYMOND JOHNSON
Benton
Gym Team

MURIEL NEWTON JONES
Johnstan City

ALICE KELL
Salem

ROBERT W. KELL
Saint Louis, Missouri
Chemeka, Chaplain, 1, Sergeant at Arms, 1; Synton.

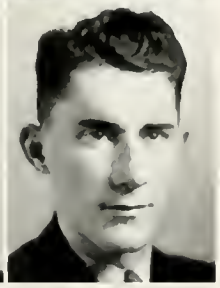

ORLAND KELLEY
Marion
Socratic Literary Society, Mac Dowell Club, Here We Are.

DAVID KING
Carrier Mills

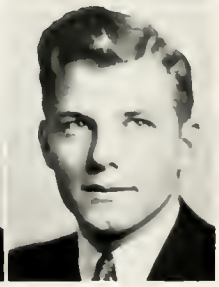

WALTER KNECHT
Troy

ERNA H. KNOBELOCH
Belleville
Der Deutsche Verein, Little Theatre, Tune In, All's Fair, Here We Are, Three Cornered Moon.

GEORGE LAND
Sparta
Zetetic Literary Society, Kappa Delta Alpha, Chemeka, Football, Chemistry Seminar.

MARY LAWRENCE
Cobden
Zetetic Literary Society, Sigma Sigma Sigma, Panhellenic Association, W. A. A.

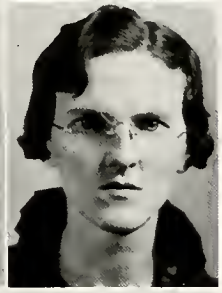

FERN OPAL LEE
Enfield.

EUELL LINDSEY
Carbondale
Chamber of Commerce.

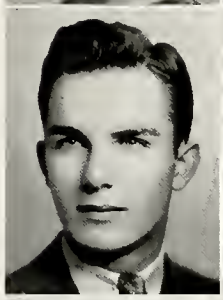

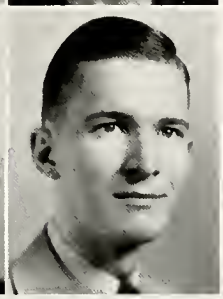

KENNETH R. LYNN
Sparta
Band, Mac Dowell Club, Orchestra, Here We Are, Chamber of Commerce, Y. M. C. A.

RALPH McBRIDE
Miller City
Chamber of Commerce.

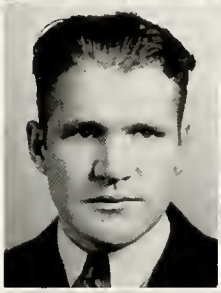

HALINE McCRACKEN
Carbondale
Socratic Literary Society, La Reunion Gallique.

HOLLY C. MARCHILDON, JR.
Thebes
Newman Club, Chemistry Seminar.

CHARLES W. MATHEWS
Marissa
Egyptian, Zetetic Literary Society, Kappa Delta Alpha, Kappa Phi Kappa.

CLASS OF 1937

JUNIORS

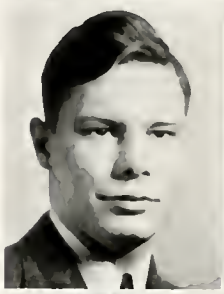

RALPH MARTIN
West Frankfort
Socratic Literary Society, Chamber of Commerce.

ETHEL V. MAXWELL
Ozark
Baptist Student Union.

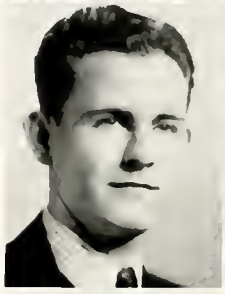

MARVIN E. MAYNARD
Herrin
Mac Dowell Club, Here We Are, Tune In, Baptist Student Union.

JEWELL MEDLIN
Carbondale
Mac Dowell Club, Here We Are, Delta Sigma Epsilon.

VINCENT MEINKOTH
Belleville
Socratic Literary Society, All's Fair, Here We Are.

MARY ANNA MILLER
Marion
Delta Sigma Epsilon; Class Sec., 3

MARGARET MISKELL
Carbondale
Orchestra, Delta Sigma Epsilon.

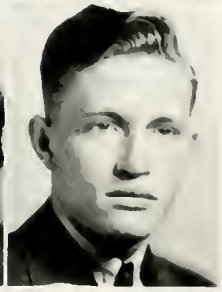

FRANCIS A. MISKER
Herrin
Zetetic Literary Society, Chi Delta Chi.

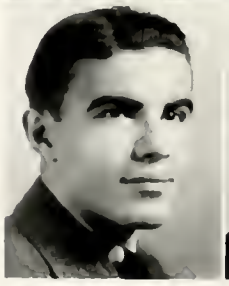

EDWARD MITCHELL
Carbondale
Zetetic Literary Society; Little Theatre, Pres., 3; Holiday; Here We Are; Chi Delta Chi.

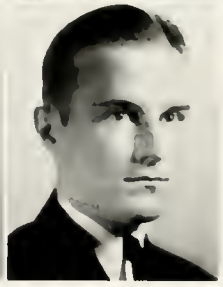

EUGENE V. MORRIS
Harrisburg
Band, Here We Are.

JUANITA MURPHY
West Frankfort
Socratic Literary Society, Mac Dowell Club, Chamber of Commerce.

ELLOUISE NAUMANN
Carbondale
Zetetic Literory Society, Delta Sigma Epsilon.

ALBERT J. NERONE
Benton
Football.

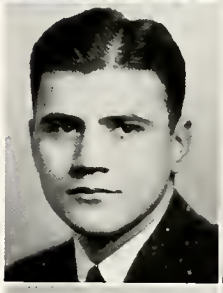

RALPH NEWTON
Eldorado
Band.

JAMES A. ODUM
Marion
Zetetic Literary Society, "I" Club, Football, Track.

FRANCES PATTERSON
Carbondale
Delto Sigma Epsilon.

GOODWIN PETERSEN
Carbondale
Obelisk; Band; Synton, Pres., 3.

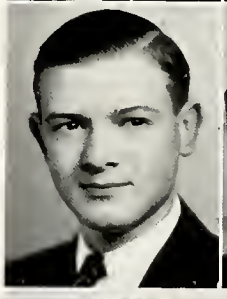

ESTHER PHIPPS
Norris City

PEGGY LOU PROUT
Harrisburg
Zetetic Literary Society.

CARLTON RASCHE
Carbondale
Egyptian, Kappa Delta Alpha, Chamber of Commerce, Y. M. C. A.

CLASS OF 1937

JUNIORS

ANITA RENTFRO
Zeigler
Obelisk, Y. W. C. A.

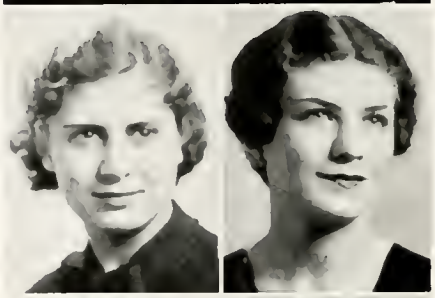

KATHRYN RUSH
Obelisk, Zetetic Literary Society, Mac Dowell Club. Sigma Sigma Sigma.

HELEN RUSHING
Carbondale
Zetetic Literary Society, Sigma Sigma Sigma, Chamber of Commerce.

HELEN SCARLETTE
Herrin

GEORGE M. SCHERRER
Shawneetown
Modern Problems Club, Newman Club, Radio Club.

ALVINA SCHLUETER
Ashley
Baptist Student Union, Vice-Pres., 3.

JOE SHARKNAS
West Frankfort
Chemeka, Pres., 3, Vice-Pres., 2, Kappa Phi Kappa; Chemistry Seminar; Y. M. C. A., School Council, 3.

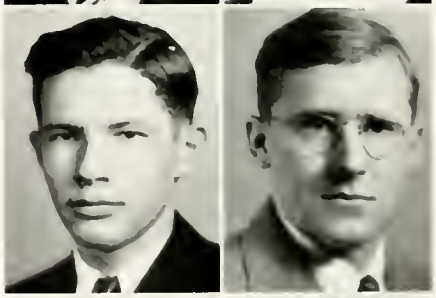

JAMES SIMS
Janesboro

WILLIAM A SINKS
Cache
Chamber of Commerce

FRANK SISK
Harrisburg
Socratic Literary Society, Boxing, Chamber of Commerce.

VIRGINIA SISK
Herrin

JUANITA SKAGGS
Carbondale
W. A. A.

CLARENCE SMITH
Ava

FLOYD SMITH
Patoka
Agricultural Club.

JOHN R. SMITH
Carbondale
Band, Y. M. C. A.

MARY ELIZABETH SMITH
Carbondale
Y. W. C. A.

DOROTHY STEWART
Herrin
Home Economics Club.

VETA STEWART
Mc Leansboro
Socratic Literary Society.

WINIFRED M. STONE
Macedonia
Obelisk.

ALICE MARIE STORY
Broughton
W. A. A., Noondoy Prayer Group.

CLASS OF 1937

FLORENCE SWEITZER
Murphysboro
Delta Sigma Epsilon, Home Economics Club.

RUTH SWOFFORD
Benton
Zetetic Literary Society, Delta Sigma Epsilon.

KELLEY TAYLOR
Cisne
Chemeka.

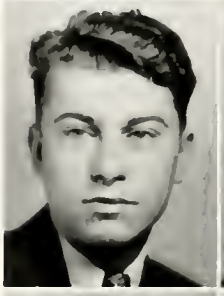

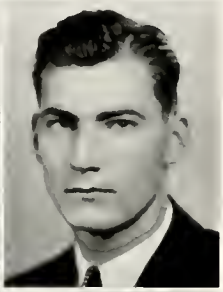

LOREN TAYLOR
Mill Schools
Socratic Literary Society, Debate Club, Chamber of Commerce.

EMILY TIMPANY
Carterville

BETTY VICK
Carbondale
Zetetic Literary Society; Delta Sigma Epsilon; School Council, 2; Y. W. C. A.

LOUISE WADDELL
Thebes
Sigma Sigma Sigma.

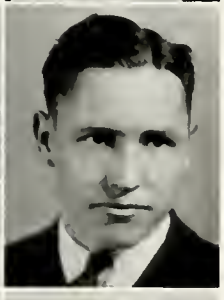

MALVIN WALDEN
Harrisburg
Socratic Literary Society, Gym Team, Radio Club.

JEROME WEBER
Murphysboro
Zetetic Literary Society, Kappa Phi Kappa, Y. M. C. A.

EARL WEILMUENSTER
Lenzburg
Chemistry Seminar.

CLASS OF 1937

JUNIORS

ELDRED WELCH
Norris City
Chemeka, Chemistry Seminar.

GEORGE E. WEST
Omaha

MADONNA WILSON
East Saint Louis
Y. W. C. A., W. A. A.

MARION WILSON
East Saint Louis
Y. W. C. A., W. A A.

MARY MARTELEA WILSON
Harrisburg
Socratic Literary Society.

RODNEY WILSON
Coulterville
Chamber of Commerce.

THELMA WILSON
Obelisk; Y. W. C. A.; W. A. A., Vice-Pres., 3.

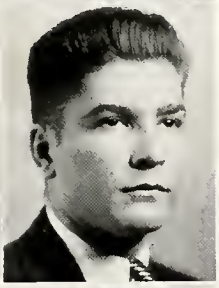

WILLIAM WITTMANN
Troy
Football, Agricultural Club, Y. M. C. A.

MARY WOMICK
Anna
La Reunion Gallique.

VALADA YOST
Carbondale
Chamber of Commerce.

ROBERT GALLEGLY
Goreville
Chi Delta Chi, Chamber of Commerce.

SOPHOMORES

Joeseph Dillinger, president of the Sophomore Class, led the class in giving the annual Sophomore Horvest Hop. He is a member of the Band.

Jane Burns, vice-president of the class, is o member of Y. W. C. A., W. A. A., and the Socratic Literary Society. Miss Burns presided over the Homecoming festivities last November, and was numbered among the six most beautiful co-eds this year.

James Moon, class secretary-treasurer, is o member of the Socratic Literary Society, Agricultural Club, and Chamber of Commerce.

L. W. ADAMS
Belleville
Socratic Literary Society, Pres., 1; Mac Dowell Club; Little Theatre; A Murder Has Been Arranged; Kappa Delta Alpha, Evangelical Club.

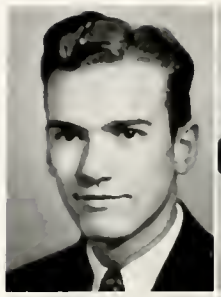

JOSIE ALLEVENE ALLEN
Golconda

ALICE ANDERSON
Sparta
Socratic Literary Society, Mac Dowell Club, Y. W. C. A.

HAROLD ARBEITER
Gorham

RUTH D. ARFORD
Marion
Home Economics Club, Pres., 2.

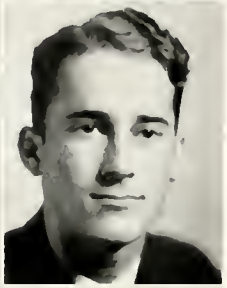

GEORGE ARNOLD
Cardondale

LEROY BABCOCK
Farina
Socratic Literary Society, Mac Dowell Club.

ETHEL BAILEY
Du Quoin

FLOYD BAKER
Carbandale.

VERNA BALLARD
Bible Grove

CLASS OF 1938

SOPHOMORES

ETHNA BARNARD
Shawneetown

MARTHA BAYSINGER
Chicago
Egyptian, La Reunion Gallique, Der Deutsche Verein, Mac Dowell Club, Modern Problems Club, Y. W. C. A.

HAROLD A. BEARY
O'Fallon
Orchestra.

NORMAN W. BECK
Pana
La Reunion Gallique, Agricultural Club.

ROBERT D. BELL
Morion
Zetetic Literary Society, Chi Delta Chi.

MILDRED BENZ
Carbondale

BETTY BERRY
Ashley
Egyptian, Zetetic Literary Society, Delta Sigma Epsilon, Panhellenic Council.

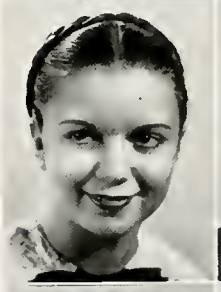

DALE BERRY
Zeigler

PAULINE BILLINGSLEY
Hillsboro
Moc Dowell Club, Chamber of Commerce.

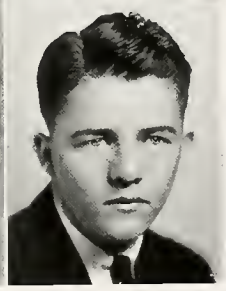

HAROLD BLACK
Fairfield
Gym Team.

GLADYS BLACKBURN
Edwardsville

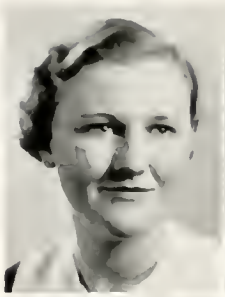

FERNE BLOCK
Cisne
W. A. A., Y. W. C. A.

ZELLA BONER
West Frankfort
Y. W. C. A.

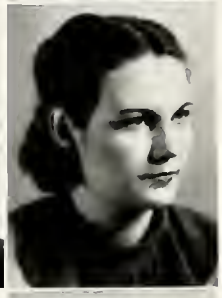

FREDA BORAH
Sims

ROBERT BOWIE
Herrin

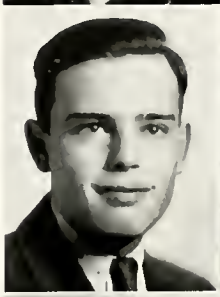

THERESA BOYD
Centralia
Sacratic Literary Society, La Reunian Galliaue, Orchestra.

VIRGINIA BRADSHAW
Herrin

UDINE BRANNAN
West Frankfort
Band, Orchestra, Chamber of Commerce.

MARY FRANCES BRASEL
Carmi
Sacratic Literary Society, Der Deutsche Verein

ERNEST BRASHEAR, JR.
Harrisburg
Obelisk; Egyptian; Sacratic Literary Society; Little Theatre, Sec-Treas., 2; A Murder Has Been Arranged, Kappa Delta Alpha, Mu Tau Pi; School Council.

CLASS OF 1938

SOPHOMORES

GLEN BROCK
Fairfield
Band, Chamber of Commerce.

LOWELL D. BROWN
West Frankfort
Chi Delta Chi, Chamber of Commerce.

MARJORIE BROWN
Ullin

HELEN BRUNE
Okawville
Socratic Literary Society, W. A. A., Y. W. C. A.

ALLEN BUCHANAN
Iuka
Zetetic Literary Society; Debate Club, Vice-Pres., 1, Pres., 2; Strut and Fret; Modern Problems Club; Y. M. C. A.

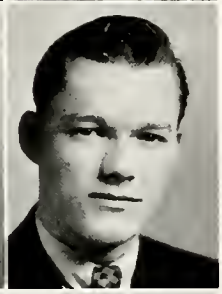

SPRUEL BULLOCK
Christopher
Agricultural Club, Chamber of Commerce.

KATE BURKHART
Marion
Zetetic Literary Society, Mac Dowell Club, Little Theatre, Here We Are.

JANE BURNS
Belleville
Socratic Literary Society; Tune In; Class Vice-Pres., 2; Homecoming Queen, 2.

MUSETTE CARY
Bunker Hill
Socratic Literary Society, Correspond-ing Sec., 2; Mac Dowell Club; A Murder Has Been Arranged.

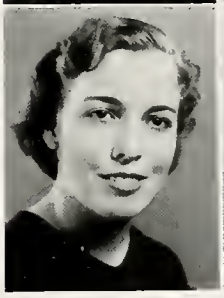

ARNOLD B. CASEY
Carterville
Basketball.

FRANCES E. CASON
Carmi
Dunbar Society.

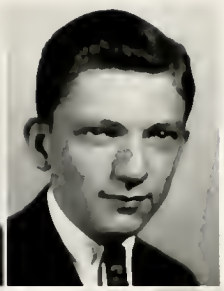

ROBERT W. CHAMNESS
Marion
Little Theatre.

NELSON CHURCH
Renault
Socratic Literary Society.

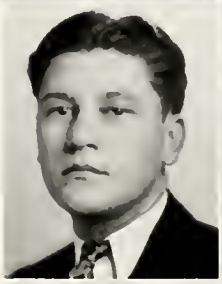

MARGARET CISNE
Carbondale
La Reunion Gallique, Delta Sigma Epsilon.

MAURICE CLARK
Salem
Der Deutsche Verein.

WAYNE S. CORZINE
Dongola
Band, Agricultural Club, Baptist Student Union.

Dear Nick:
Remember the enjoyable days at S.I.N.U.!
Luck to you Pal:
Wayne

HELEN COWLING
Albion

IRENE CRAIG
Mt. Vernon
La Reunion Gallique, Noon-Day Prayer Group, Y. W. C. A.

MYRA MAXINE CRAIN
Herrin
Socratic Literary Society.

SUE CRAIN
Carbondale
Zetetic Literary Society; Delta Sigma Epsilon; W. A. A.; Y.W. C. A.; Chamber of Commerce; School Council, 2.

CLASS OF 1938

SOPHOMORES

JAMES KELLY CRANDLE
Gorham
Agricultural Club.

MARY BELLE CRAVER
Murphysboro

HELENE CROMEENES
Brookport
Y. W. C. A.

HAROLD CROWELL
Carbondale
Agricultural Club.

JOE A. CRUSE
Elkville
Socratic Literary Society; Band; Orchestra; Football; Class Vice-Pres., 1.

NANCY MURL DALLAS
Harrisburg

ALINE DAVIS
Springfield

ELLIS DEES
West Frankfort
La Reunion Gallique, Agricultural Club.

JOSEPH R. DILLINGER
Carbondale
Band; Mac Dowell Club; Class Pres., 2.

ADA BELLE DITTERLINE
West Frankfort

MARY LEE DIXON
Mt. Vernon

RUTH DIXON
Murphysboro
Baptist Student Union.

LOUISE DODD
Eldorado
Socratic Literary Society, Der Deutsche Verein, La Reunion Gallique.

GEORGE DOHANICH
Colp

MARGARET DONNAHOO
Equality
Socratic Literary Society

MAX DOWNEN
Ridgway
Chamber of Commerce.

BERNARD DUDENBOSTEL
Christopher
Socratic Literary Society

KATHLEEN DUDENBOSTEL
Campbell Hill
Mac Dowell Club, W. A. A.

NANCY JANE DUNN
Du Quoin
La Reunion Gallique, Zetetic Literary Society, Delta Sigma Epsilon

GENEVIEVE EDMONDS
Jacob
Egyptian.

CLASS OF 1938

SOPHOMORES

TROY EDWARDS
Pittsburg
Basketball.

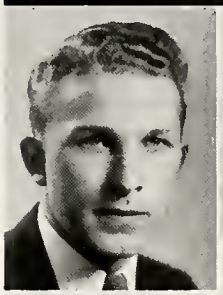

GENEVA ELDER
Raleigh
Mac Dowell Club, Orchestra, Boptist Student Union.

EVELYN ELLIS
Pomona
Y. W. C. A.

MARTINA ERNSTING
Steeleville
Socrotic Literary Society, Y. W. C. A.

EDWIN ETHERTON
Carbondale
Band, Chi Delta Chi, Chamber of Commerce.

WILLIAM H. ETHERTON
Carbondole
Chamber of Cammerce, Y. M. C. A.

DELBERT M. EUBANK
Woodlawn
Chamber of Commerce.

JEAN ROSE FELTS
Harrisburg
Orchestra.

FLORENCE M. FILDES
Cisne
Y. W. C. A.

KENNETH FINN
Iuka
Egyptian, Gym Team, Radio Club.

ARDELLE W. FRANK
Murphysboro

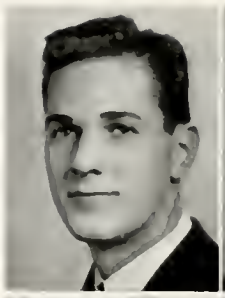

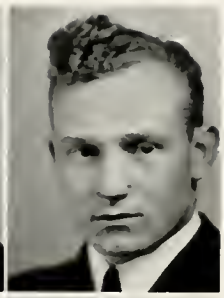

GEORGE FRANKLIN
Prairie du Rocher

KENNETH FRASURE
Waltonville
Socratic Literary Society, Basketball, Baseball.

MARTHA FREEMAN
Benton
W. A. A., Y. W. C. A.

SUSAN FRIER
Benton
Egyptian; Zetetic Literary Society, Pres., 2; La Reunion Gallique; Delta Sigma Epsilon.

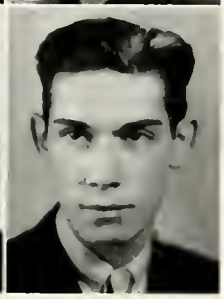

GLEN FULKERSON
Carterville
Egyptian, Zetetic Literary Society, Band, Little Theatre, Kappa Delta Alpha, Tennis, Chamber of Commerce.

REVA OPAL GARRISON
Carrier Mills

HELEN GERSTENECKER
Troy
Y. W. C. A.

GLYNN GIBBONS
Harrisburg
Zetetic Literary Society, Radio Club.

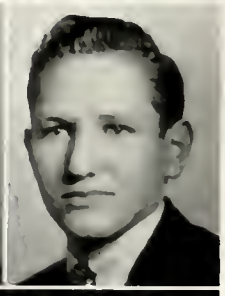

KELLY E. GIBBONS
Harrisburg
Zetetic Literary Society, Radio Club.

CLASS OF 1938

SOPHOMORES

MARIE GOLEY
Dupo
Socratic Literary Society, W. A. A.

DOROTHY GOODRICH
McLeansboro
Socratic Literary Society, Chamber of Commerce, Y. W. C. A.

FRANK O. GREEN
Saint Louis, Missouri
Synton, Gym Team.

WILLIAM M. GRIZZELL
Murphysboro

HOWARD F. GROPPEL
Fieldon

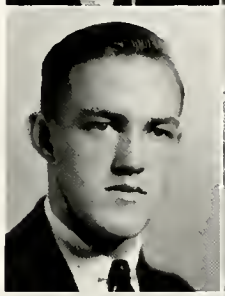

EUTHA GROSS
Shawneetown

HELEN J. GUNN
Pulaski

CLIFFORD A. GUNTER
McLeansboro
Chamber of Commerce.

VIRGINIA HARRISS
Manistee, Michigan

WILLIAM R. HASENJAEGER
Herrin
Egyptian, Zetetic Literary Society, La Reunion Gallique.

RUTH HAWKINS
Alma
W. A. A., Business Manager, 2; Y. W. C. A.

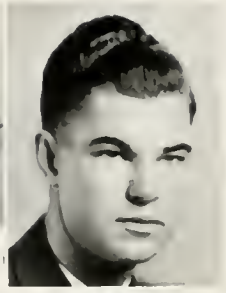

STANLEY HAYS
Centralia
Band, Orchestra, Agricultural Club.

HAZEL HEDDEN
Temple Hill

VERNIECE L. HELM
Alma

GEORGE HENSON
West Frankfort

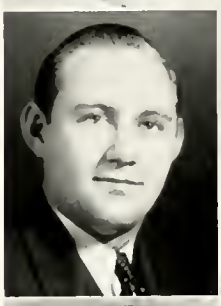

MARIE ELINOR HERL
Rosiclare
Socratic Literary Society, Newman Club.

RUTH HICKS
Pittsburg
Socratic Literary Society, Mac Dowell Club.

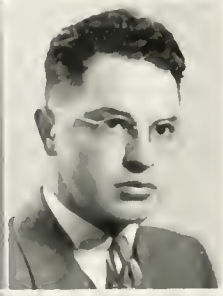

WILLIAM V. HICKS
Harrisburg
Socratic Literary Society, Der Deutsche Verein, Gym Team.

MABEL HIGHSMITH
Mt. Vernon
Socratic Literary Society, W. A. A., Volley Ball, Baseball, Chemistry Seminar, Science Club.

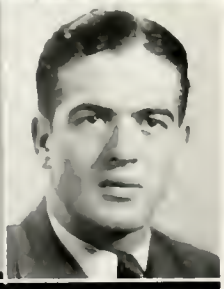

DALE HILL
Fairfield
Socratic Literary Society, Kappa Delta Aloha; Football; Basketball, Track; "I" Club; Agricultural Club, Pres., 2.

CLASS OF 1938

SOPHOMORES

PAUL HILL
Sesser

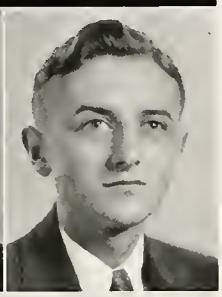

DON W. HOGUE
Dangola

EDITH HOYE
West Frankfort

LOIS ANN HOYT
Centralia

WILMA RUTH HUGHES
Okawville
Sacratic Literary Society; Newman Club, Sec., 2; W. A. A.; Y. W. C. A.

GENEVIEVE HUGHEY
Opdyke

EARLINE HUMPHREY
Royalton

LESTER HUNTER
Murphysboro

CATHERINE HURLEY
Eldorada

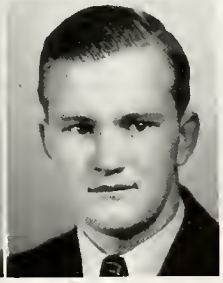

EUGENE IRVIN
Harrisburg
Der Deutsche Verein.

E V A J E N T
Johnston City
Y. W. C. A.

J. C. J O H N S O N
Jonesboro
Socratic Literary Society, Mac Dowell Club, Track, Chamber of Commerce, Y. M. C. A.

L A U R E N E J O N E S
Murphysboro
Delta Sigma Epsilon.

R O B E R T H. K A R R
Fairfield
Socratic Literary Society, Chamber of Commerce, Newman Club.

I R I S E N I D K E E L E R
Mt. Vernon
Socratic Literary Society, Baptist Student Union, Noon-Day Prayer Group.

L O I S K E L L E R
Carbondale
Little Theatre, Tune In, Here We Are.

E V A N H U G H K E L L E Y
Noson

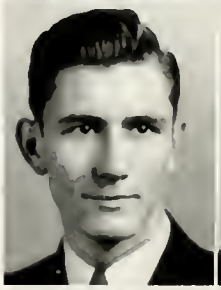

E D W A R D K E L S E Y
Marion
Debate Club, Modern Problems Club.

E V E L Y N K E O L K E R
Salem
W. A. A.

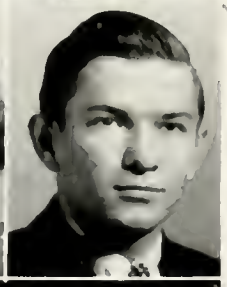

H E N R Y K I N S M A N
Royalton
Intramural Baseball, Agricultural Club.

CLASS OF 1938

SOPHOMORES

MILDRED J. KIPHART
Grand Tower
Socratic Literary Society.

ARDELL KLEIN
Maeystown
Der Deutsche Verein, Evangelical Club.

MARIE KLEIN
Grafton
Egyptian, Debate Club.

MARIE LOUISE KOLMER
Waterloo
Der Deutsche Verein, Evangelical Club, Y. W. C. A.

LORAINE KREWINGHAUS
Venedy
Socratic Literary Society, Der Deutsche Verein, Evangelical Club, Y. W. C. A.

NORMAN KRUEGER
Brookport

JULIANNA KUDLAK
Panama
Sacratic Literary Society.

HENRY F. KUHLMAN
Metropolis
Chamber of Commerce.

ANN LANGDON
Elvins, Missauri
Egyptian, Socratic Literary Society, Little Theatre, A Murder Has Been Arranged, Here We Are.

ALICE LANGEL
Irvington

ALMA LEE
Ina

GORDON M. LEE
Karnak
Egyptian.

VIRGINIA H. LIEB
East Saint Louis
W. A. A., Y. W. C. A.

GENEVIEVE LINDSAY
Herrin
Delta Sigma Epsilon.

ROSE EVELYNE LINDSEY
Hurst
Socrotic Literary Society; La Reunion Gallique; W. A. A.; School Council, 1.

MARION LIPSCOMB
Granite City
W. A. A.; Y. W. C. A., Treas., 2.

GEORGINA LOCKIE
Carterville
Egyptian, La Reunion Gallique, Der Deutsche Verein, Zetetic Literary Society, Delta Sigma Epsilon, Mu Tau Pi.

LAURA M. McCANN
Murphysboro
Newman Club.

FLORENCE McCARREY
Centralia
Socrotic Literary Society La Reunion Gallique, Orchestra.

BLANCHE McCOY
Carbondale
Der Deutsche Verein.

CLASS OF 1938

SOPHOMORES

JOHN McCUE
Eldorado

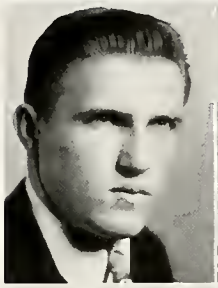

WINIFRED McGUINN
Eldorado
Socratic Literary Society.

WILLIAM McGINNIS
Carbondale
Der Deutsche Verein, Pres., 2.

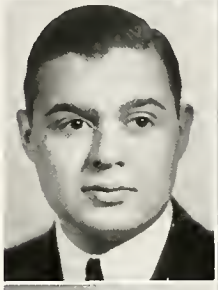

VERALEE McKINNEY
Harrisburg

MARJORIE MANNEN
Waltonville
Y. W. C. A.

WAVE MARGRAVE
Narris City

OTIS MARICLE
Galatia
La Reunion Gallique.

MARIE E. MARKUS
Metropolis
Y. W. C. A.

JEAN MARTIN
Carbondale
La Reunion Gallique, Delta Sigma Epsilon, Chamber of Commerce.

LAVERNE MARTIN
Harrisburg

LORRAINE MAXWELL
Oakdale
Socratic Literary Society.

LLOYD MAYBERRY
Norris City

NORMAN A. MEINKOTH
O'Fallon
Sacratic Literary Society, Science Club.

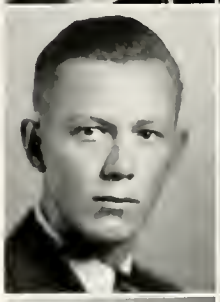

RUTH MELVIN
Tamaroa

GRACE MERRELL
McLeansboro

ROBERT S. MERRITT
Fairfield
Sacratic Literary Society, Agricultural Club, Chamber of Cammerce, Science Club.

ELIZABETH MERWIN
Carbondale
Sigma Sigma Sigma.

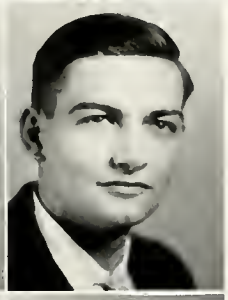

DALTON METCALF
Carbondale
Sacratic Literary Society.

SHIRLEY L. MILNER
Wayne City
Agricultural Club, Chamber of Cammerce

RUBY HELEN MITCHELL
McLeansboro

CLASS OF 1938

SOPHOMORES

JAMES V. MOON
Gillespie
Agricultural Club; Chamber of Commerce; Class Sec., 2.

GERALDINE MORGAN
Mt. Vernon
Socratic Literary Society, Little Theatre, Tune In, Three Cornered Moon, Here We Are, A Murder Has Been Arranged.

IONE MORRIS
Carlyle
Socratic Literary Society.

JOE MORRIS
Xenia
Socratic Literary Society, Chamber of Commerce.

JEAN MORTON
Kell
Socratic Literary Society, Baptist Student Union, Y. W. C. A.

INGAL W. MOSER
Galatia
Socratic Literary Society, Chamber of Commerce.

JAMES E. MURPHY
Eldorado
Socratic Literary Society, Mac Dowell Club, Chamber of Commerce.

BLANCHE MYERS
Herrin

ADOLPHINA NATTSAS
Hurst

ANGIE NAUGLE
Harrisburg
W. A. A., Baptist Student Union.

RUTH ELLA NEAL
Benton
Socratic Literary Society, Sec., 2.

MARY SUE NELSON
Marion

WANDA NICELY
Sparta
Socratic Literary Society.

ROBERT NIEBRUEGGE
Valmeyer
Chamber of Commerce.

LOIS NOLLAU
Columbia
Zetetic Literary Society, W. A. A., Y. W. C. A.

MARY OLIVE NORRIS
Waltonville
Y. W. C. A.

HELEN NORTON
Centralia

HAROLD E. ORR
Mt. Erie
Y. M. C. A.

DENZIL OSBORN
McLeansboro
Chamber of Commerce.

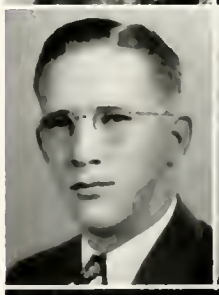

PAUL T. PAPHAM
Herrin

CLASS OF 1938

SOPHOMORES

CARL C. PARKINSON
Sesser
Zetetic Literary Society, Baptist Student Union.

LUCY PARRISH
Carbondale
Egyptian, Band, Delta Sigma Epsilon.

JEWELL PATRICK
De Soto

GENEVA PATTERSON
Baldwin
Chamber of Commerce, Y. W. C. A.

SEATON PEA[RSON
Centralia
Band.

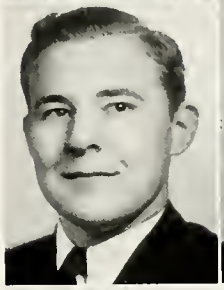

GERTRUDE PEPPLE
Bluford
Baptist Student Union.

CARL G. PERRY
Centralia
Boxing, Chamber of Commerce.

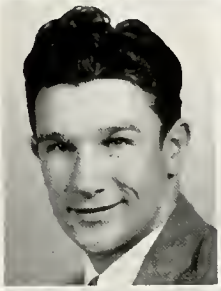

FRANK PHILLIPS
Carbondale
Socratic Literary Society.

MILDRED PIEPER
Valmeyer
Der Deutsche Verein, Evangelical Club.

OMALEE PLASTER
Thompsonville
Socratic Literary Society, Baptist Student Union.

SAMPSON F. PLATT
Herrin

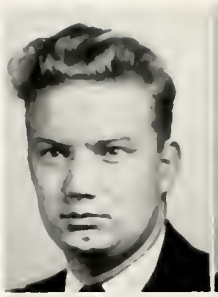

MILDRED PLOG
Chester

WILLIAM A. PORTER
Cave in Rock

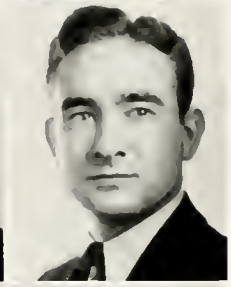

CURTIS PUCKETT
Fairfield
Socrotic Literary Society, Agriculturol Club, Chomber ol Commerce.

RANDALL OUINDRY
Fairfield
Chamber of Commerce.

LOIS OUINN
Woltonville

BYFORD RAINS
West Franklort
Trock.

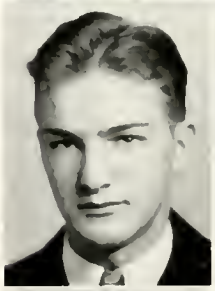

WILMA RANDOLPH
Golconda
Chamber of Commerce.

DELTON REA
Voltier
Chomber ol Commerce.

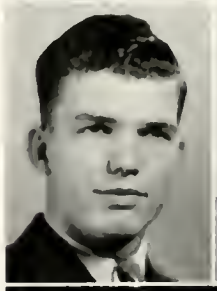

IMOGENE REDFEARN
Christopher
Baptist Student Union.

CLASS OF 1938

SOPHOMORES

BYFORD REYNOLDS
Harrisburg
La Reunion Gallique.

ELIZABETH H. RICE
Carbondale
Zetetic Literary Society, La Reunion Gallique, Mac Dowell Club, Sigma Sigma Sigma, Chamber of Commerce.

MABEL ROBERTSON
Buncombe
La Reunion Gallique.

NORMA ROEVER
Waterloo
Evangelical Club.

CHARLES RUDE
Cabden
Chamber of Commerce.

LAVONNE RUSHING
Saint Louis, Missauri

AGNES RUSSELL
Anna
Baptist Student Union.

HOWARD RUSSELL
Elkville
Socratic Literary Society, Mac Dowell Club, Y. M. C. A.

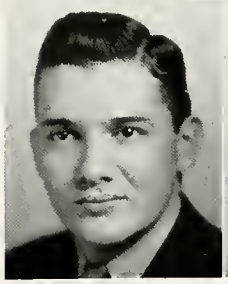

FRANK SAMUEL
Carterville
Egyptian; Zetetic Literary Society; Little Theatre, Vice-Pres., 2; Here We Are; Haliday; Kappa Delta Alpha; Mu Tau Pi.

LOWELL SAMUEL
Johnston City
Socratic Literary Society, Band, Here We Are, Debate Club.

LILLIAN SANDERS
Wayne City
Baptist Student Union.

HELEN I. SCHILLA
Carbondale
Socratic Literary Society.

LYLE A. SCHLUTER
Dongola
Socratic Literary Society, Band, Agricultural Club, Chamber of Commerce.

HELEN SCHOENEBERG
Addieville
Socratic Literary Society, Evangelical Club, W. A. A., Y. W. C. A.

PAUL SCOTT
Karnak
Dunbar Society, Roland Hayes Club.

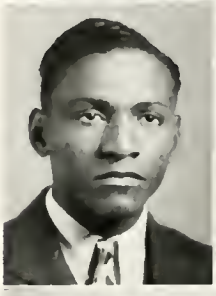

NORMA SEIBERT
Smithton
Socratic Literary Society, La Reunion Gollique.

VIOLET SHARP
New Burnside

VIRGINIA SHARP
Carlyle
Mac Dowell Club.

ROXIE SHOCKEY
Butler
Socratic Literary Society.

ALADINE SHOMAKER
Murphysboro

CLASS OF 1938

SOPHOMORES

FRANCES SIERAKOWSKI
West Frankfort
La Reunion Gallique, W. A. A., Y. W. C. A.

FRANCES SIMMONS
Kell
Socratic Literary Society.

RUTH EILEEN SIMPSON
West Frankfort
Band, W. A. A., Y. W. C. A.

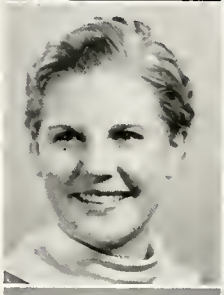

ELLEN SINGLEY
Cambria

FERN SLINGER
Valier

MARY V. SNYDER
McLeansboro
Basketball, Baseball, W. A. A.

ALFRED SPANN
Christopher

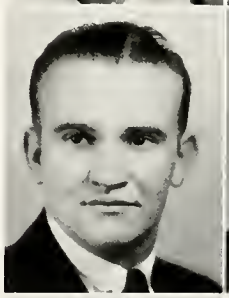

WILLIAM G. SPEAR
Ashley
Egyptian; Tennis, Capt., 2; Kappa Delta Alpha

LOWELL E. STARRICK
Johnston City

RUTH STEFANOFF
Belleville
Socratic Literary Society, W. A. A.

WILLIAM STEGMANN
Ava

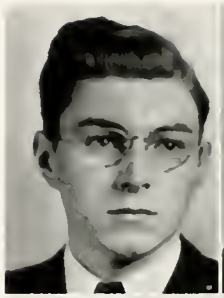

MARY STEPHENS
Carbondale

A. L. STEWARD
Janesboro
Socratic Literary Society, Y. M. C. A.

EDNA STEWART
McLeansboro

MAXINE STEVENSON
Sparta
Chamber of Commerce, Y. W. C. A.

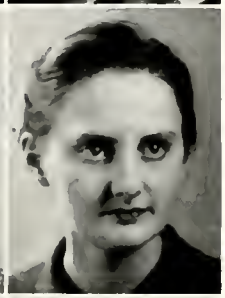

MELVA STIEG
Nashville
Socratic Literary Society.

JANAVIE S. TANNER
Creal Springs

FRANCES TANOUARY
Mount Carmel
Zetetic Literary Society, Mac Dowell Club, Tune In, Here We Are, Delta Sigma Epsilon.

FREDERICK W. THEEN
Alton
Mac Dowell Club, Chamber of Commerce.

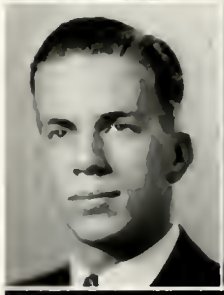

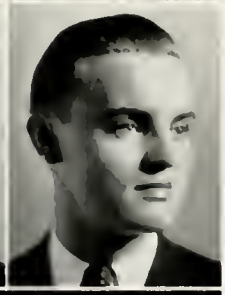

FRANK THOMAS
Harrisburg
Socratic Literary Society, Orchestra, Mac Dowell Club, Little Theatre, Here We Are.

CLASS OF 1938

SOPHOMORES

LUCILLE THOMAS
O'Fallon
W. A. A., Sec., 2; Evangelical Club.

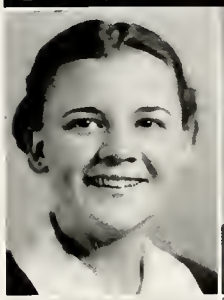

RICHARD THORPE
Ullin
Dunbar Society, Roland Hayes Club.

NEIL THURMOND
Johnston City
Socratic Literary Society.

HARRY F. TICHENOR
Carbondale
Synton, Sec-Treas., 1; Debate Club; Radio Club; Y. M. C. A.

CURTIS W. TORRENS
Nashville
Socratic Literary Society, Y. M. C. A.

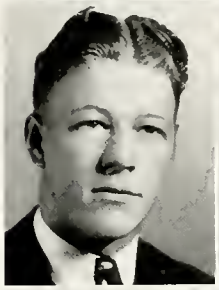

JEWEL TRAINER
Wolf Lake

CLARA TRAVELSTEAD
Marion

LOWELL TROVILLION
Brownfield

KATHRYN TUNKS
Centralia
Zetetic Literary Society, Here We Are, Delta Sigma Epsilon.

WILLIAM TWEEDY
Belleville

GENEVIEVE VAUGHN
Carterville
Y. W. C. A.

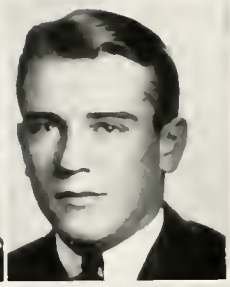

J. F. VAUGHN
Zeigler

ANTHONY VENEGONI
Herrin
Egyptian, Zetetic Literary Society, La Reunion Gallique, Newman Club.

JUNE VICK
Carbondale
Zetetic Literary Society, Delta Sigma Epsilon, Y. W. C. A.

CATHERINE WALKER
Belleville
Evangelical Club.

ILEETA WALKER
Waltonville
Y. W. C. A., Sec.

MILDRED WALKER
Callinsville
Egyptian, Debate Club, Modern Problems Club.

RUBY WALLACE
Omaha

DOROTHY WARMACK
Grantsburg
Socratic Literary Society, Band, Orchestra, Sigma Sigma Sigma.

VIRGINIA WARREN
Carlyle

CLASS OF 1938

Dear Nick
I'll always remember the guy that made the best sandwiches!
Cleda

SOPHOMORES

CLEDA WEAVER
Jonesboro

LYLE WESTWOOD
Belleville

VIRGIL WHEATLEY
De Soto
Gym Team, Chamber of Commerce.

VIRGINIA WHITTINGTON
Whittington

ALICE WIEDEMAN
Metropolis

JOSEPH M. WILKINSON
Marion

FELIX A. WILLIAMS
Thompsonville
Chamber of Commerce.

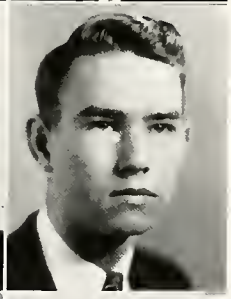

CONRAD WILSON
Harrisburg

MYRTLE MAE WILSON
Mt. Vernon
Socrotic Literary Society, Y. W. C. A.

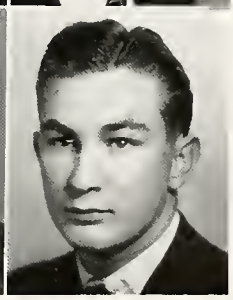

EMILE WINTERBERGER
Shawneetown
Kappa Delta Alpha.

CHARLES D. WINTERS
Marion
Debate Club.

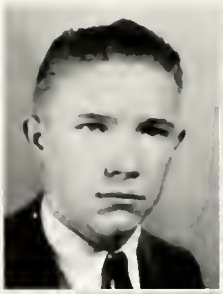

VIVIAN WITHROW
Wayne City
Socratic Literary Society.

NOBLE WOOLARD
Raleigh

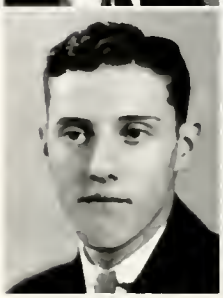

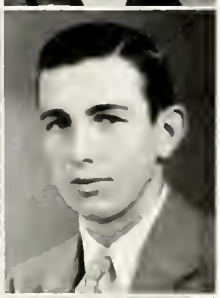

HARRY WOOLCOTT
Harrisburg
Der Deutsche Verein.

MARCELIA WOLLERMANN
Vandalia
Baptist Student Union.

MILDRED WOOLDRIDGE
Hamletsburg
Socratic Literary Society, Y. W. C. A.

HAROLD WRIGHT
Mt. Vernon
Socratic Literary Society, Band.

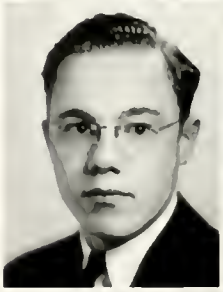

MARY ELEANOR WRIGHT
Murphysboro
Zetetic Literary Society, La Reunion Gallique, Delta Sigma Epsilon.

MARY ELIZABETH WRIGHT
Marion
Egyptian, Zetetic Literary Society, La Reunion Gallique, Delta Sigma Epsilon.

CHARLES YARBROUGH
Cairo

CLASS OF 1938

SOPHOMORES

HOWARD YOWELL
Carlinville
Socratic Literary Society, La Reunion Gallique.

ELIZABETH ZIMMER
Waterloo
Evangelical Club.

MARY L. ZIMMERMAN
Hurst
Chamber of Commerce.

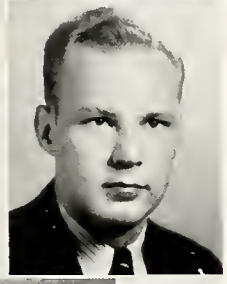

EARL ZWETSCHKE
Belleville
Socratic Literary Society.

MARY ZWINAK
West Frankfart
Socratic Literary Society; La Reunion Gallique, Vice-Pres., 2; Chamber af Commerce.

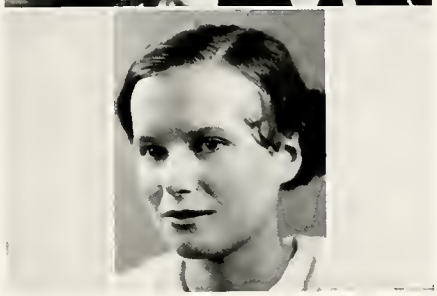

IN MEMORIAM

LOIS NOLLAU
Columbia, Illinois

Class of '38

Died March 16, 1936

FRESHMEN

William Zimmerman, president of the Freshmen Class, is a member of the Socratic Literary Society, Mac Dowell Club, Interfraternity Council, and Kappa Delta Alpha.

Harold Catt, vice-president, is a member of Chi Delta Chi.

Maurine Jack, secretary-treasurer, is a member of the Zetetic Literary Society.

Under a new administrotive plan, all Freshmen were divided in groups of thirty for social pursuits, each under the guidance of some member of the college faculty.

KEITH AIKIN
Marissa
Socratic Literary Society, Mac Dowell Club, Y. M. C. A.

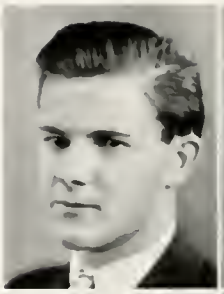

JOSEPHINE ALEXANDER
Johnston City

ELIZABETH LEE ALLEN
Danville
Dunbar Society, W. A. A.

MARY BELLE ALLEN
Du Quoin
Zetetic Literary Society, Little Theatre.

JANE ANDERSON
Harrisburg
Zetetic Literary Society, Sigma Sigma Sigma.

LILLIAN ANDERSON
Marion
Little Theatre, Here We Are, Delta Sigma Epsilon.

ROBERT ARNOLD
Buda
Football.

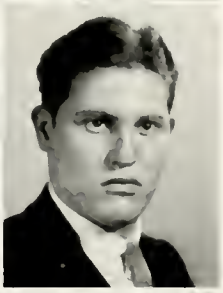

DELMAR J. ASBURY
Rockwood.

ANNA AYDELOTTE
Equality
Y. W. C. A.

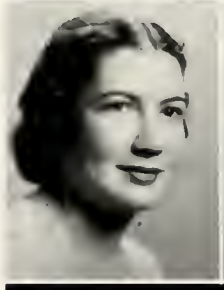

CHARLES O. BADGETT
Mt. Vernon
Egyptian, Socratic Literary Society, Der Deutsche Verein, Chemistry Seminar.

CLASS OF 1939

FRESHMEN

MARY MARGARET BAINE
Carterville

FLORINE BAKER
Carterville
Socratic Literary Society.

GRIFF BAKER
Marion

IMOGENE BAKER
Carterville
Socratic Literary Society.

HARRIETTE BALDRIDGE
Hurst

Dear Nick:
I sure have enjoyed knowing you, and I wish you all the luck in the world.

CHARLES BANKS
Herrin

EUGENE BARGER
Carbondale
Football, Kappa Delta Alpha.

IRIS BARMAN
East Saint Louis

MILLIE BARNARD
Shawneetown
Socratic Literary Society.

THOMAS S. BARROW
Marion

DALE L. BARTHEL
Eldorado

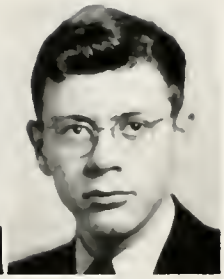

HENRY A. BASTIEN
Carbondale
Socratic Literary Society, Chamber of Commerce.

NORMA BEARDEN
Benton
Socratic Literary Society.

MARY HELEN BENEFIEL
Anna

ELLA MAE BEST
Cisne

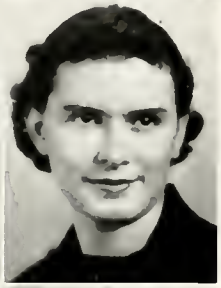

BERNEICE BETTS
Salem

BILL BETTS
Salem

DOROTHY BIRCH
East Saint Louis

WAYNE BIRD
Carbondale
Boxing

MILDRED BLACKARD
Omaha
Socratic Literary Society.

CLASS OF 1939

FRESHMEN

MARY BLACKBURN
Marion

MARGUERITE BOLLINGER
Columbia
Socratic Literary Society.

LEONARD BONER
West Frankfort

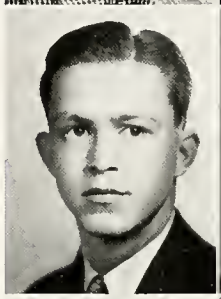

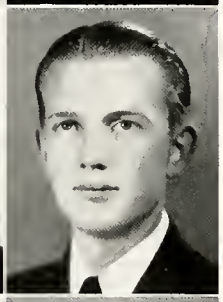

ROGER BONER
West Frankfort
Band, Tennis, Chi Delta Chi, Chamber of Commerce.

GEORGE LOUIS BOOMER
Carbondale
Socratic Literory Society, Der Deutsche Verein, Band, Orchestra, Chi Delta Chi, Y. M. C. A.

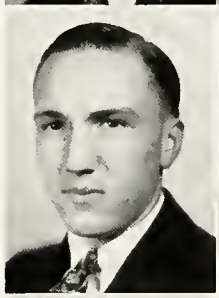

VIRGINIA BOYLE
Pinckneyville
Socratic Literory Society, W. A. A., Y. W. C. A.

THELMA BRADSHAW
Gorham

IDA BREKING
Marion
Evangelical Club.

ROSE BROWN
Mount Vernon
Baptist Student Union, Noon-Day Prayer Group, W. A. A.

THELMA LEE BROWN
Herrin
Delta Sigma Epsilon.

ELIZABETH BUELL
Harrisburg

MARIETTA BURKE
West Frankfort
Socratic Literary Society, Y. W. C. A.

AFTON BURNS
Elkville

HARLAND CADE
Hooopeston
Football.

JENNIE CALZA
Zeigler

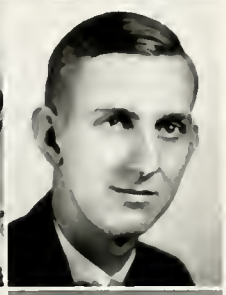

WENDELL M. CARLTON
McLeansboro

ORLON V. CARR, JR.
Mount Vernon
Chemistry Seminar.

DOROTHY CARSON
Nashville

RUSSELL CASPER
Anna
Bond

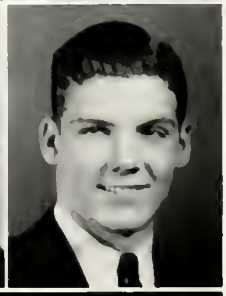

HAROLD CATT
Carbondale
Football, Chi Delta Chi.

CLASS OF 1939

FRESHMEN

LUCILLE CAVITT
Marion

JEAN CHANDLER
Carbondale
Socratic Literary Society; Mac Dowell Club; Here We Are; Home Economics Club, Sec-Treas., 1; Y. W. C. A., Chairman Big Sisters.

MILDRED CHAPMAN
Alto Pass

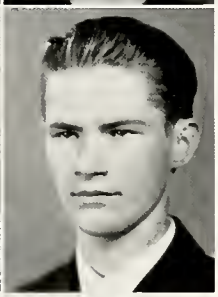

JOHN CLAYTON
Johnstan City

KATHRYN CLAXTON
De Soto

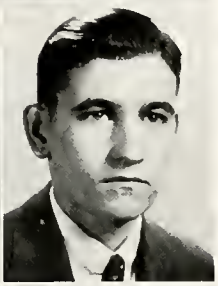

JOHN E. COLLARD
Carbondale
Band.

MELBA LOU COOK
Eldarada
Zetetic Literary Society, Mac Dowell Club, Orchestra, Delta Sigma Epsilon.

EUGENE ALFRED COPPLE
Centralia
Baseball, Tumbling, Y. M. C. A.

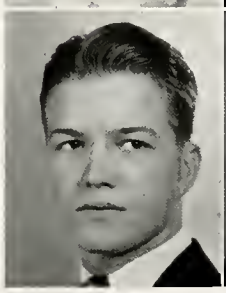

URAL COPPLE
Centralia
Boxing.

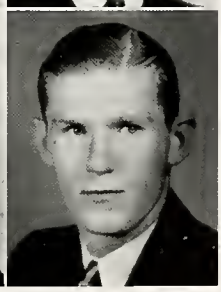

LOYD CORZINE
Centralia

MAXINE CORZINE
Zeigler

GUINNA COTTER
Grand Tower
Zetetic Literary Society

MARY COURTNEY
Marion
Delta Sigma Epsilon.

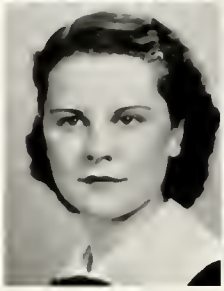

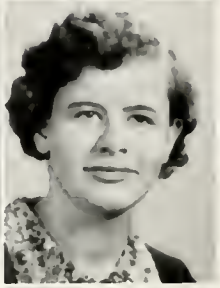

BETTY COX
Carbondale
Socratic Literary Society, Der Deutsche Verein, Chamber of Commerce.

EARL COX
Benton

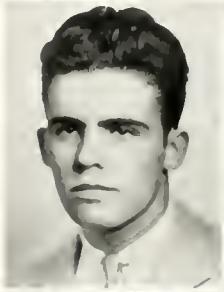

FOULON ELDON COX
Carmi
Socratic Literary Society, Mac Dowell Club, Here We Are, Baptist Student Union, Chamber of Commerce.

JACK COX
Carbondale
Agricultural Club.

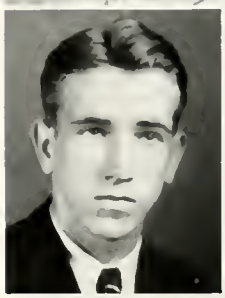

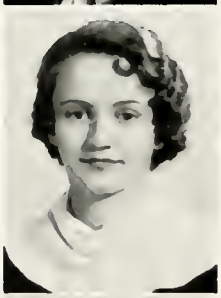

WILFREDA ANN COX
Carbondale
Socratic Literary Society, Mac Dowell Club, Chamber of Commerce.

CHARLES W. CRAGGS
Harrisburg

HELEN CRAIN
Carterville
Zetetic Literary Society, Mac Dowell Club, Here We Are.

CLASS OF 1939

FRESHMEN

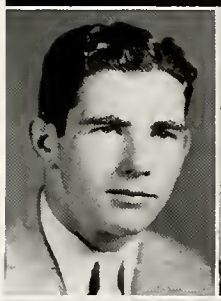

LUKE CREWS
Fairfield

VIRGINIA CUMMINS
Harrisburg
Socratic Literory Society, Little Theatre.

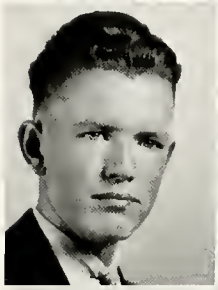

WILLIAM F. CURRY
Coulterville
Agricultural Club

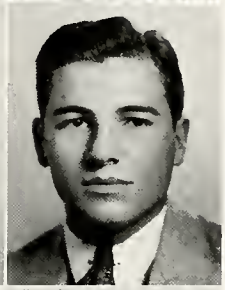

VIRGIL CURTIS
Carterville
Basketball, Football, Track.

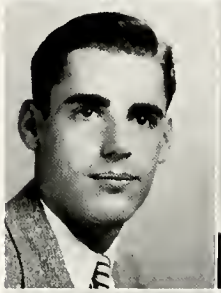

EUGENE DABNEY
Harrisburg
Kappa Delta Alpha, Chamber of Commerce

LAURA J. DAVENPORT
Harrisburg
Zetetic Literary Society

CARMEN DAVIS
Herrin

CLARK DAVIS
Benton
Zetetic Literary Society, Chi Delta Chi, School Council

SIBYL LEE DAVIS
Corbondale

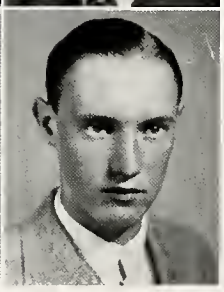

WILLIAM H. DAWSON
West Frankfort

RUTH DIEKEMPER
Beckemeyer
Socratic Literary Society, Newman Club.

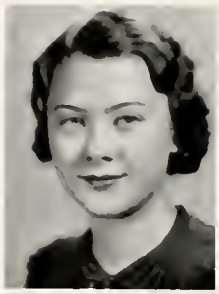

EVELYN DILLOW
Tamms
Socratic Literary Society.

JUANDA JEAN DODGE
Sioux Rapids, Iowa
Band

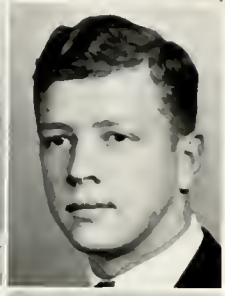

DELMAR DOERR
Vergennes

EUGENIA DONAHUE
Salem
Zetetic Literary Society.

VIRGINIA DORRIS
West Frankfort

VIRGINIA RUTH DORRIS
West Frankfort
Der Deutsche Verein, Y. W. C. A.

BRUCE DOTY
Flora
Egyptian.

WAYNE H. DOUGLAS
Anna
Baptist Student Union; Y. M. C. A., Pres., 1.

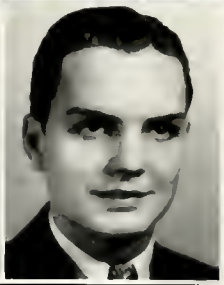

WAYNE DOWDY
Goreville
Socratic Literary Society.

CLASS OF 1939

FRESHMEN

PHILIP DOWNEY
Evanston

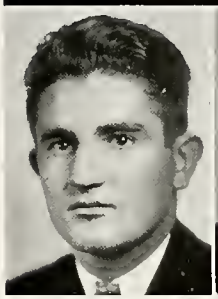

FLO DULANEY
Wayne City
Socratic Literary Society.

FORD DUNN
Pinckneyville

GENEROSE DUNN
Pinckneyville
Socratic Literary Society, Band, Newman Club.

ALBERT DUNNING
Tamms

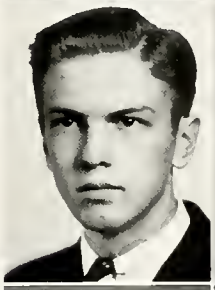

MARY EADIE
Vandalia
Socratic Literary Society.

B. DARCY EAKER
Cairo

FRANK ELDERS
Carterville
Zetetic Literary Society, Mac Dawell Club, Little Theatre, Here We Are.

LAWRENCE EMERY
Carterville

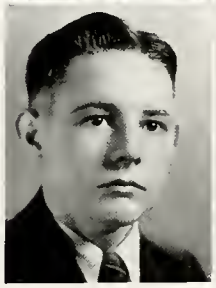

MARY LOUISE EVANS
Murphysboro
Delta Sigma Epsilon, Synton, Newman Club.

BERNIE FALK
Eldorado
Tumbling

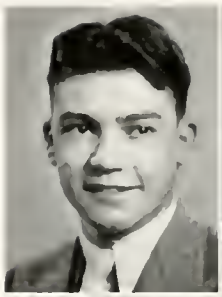

ELIZABETH FINLEY
Sparta
Socratic Literary Society, Mac Dowell Club, Y. W. C. A.

HESTER FORD
Elkville
Baptist Student Union, Noon-Day Prayer Group.

HELEN FOSTER
Mount Vernon.

T. J. FOULON
Johnston City
Socratic Literary Society, Mac Dowell Club, Baptist Student Union, Chamber of Commerce.

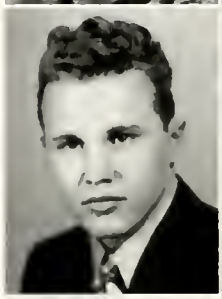

HELEN FRANK
Carbondale
Socratic Literary Society, Noon-Day Prayer Group, W. A. A.

VINCENT FREEMAN
Saint Louis, Missouri
Dunbar Society, Treas., 1; Roland Hayes Club.

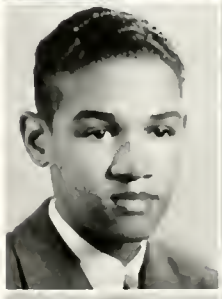

NAOMI FRENCH
Fairfield
Socrotic Literory Society.

ONEIDA FRENCH
Ullin

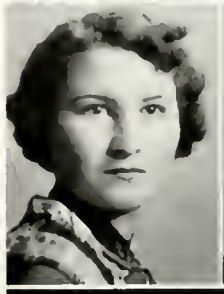

JAMES A. FRICK
Marion

CLASS OF 1939

FRESHMEN

SYLVIA FURLOW
Herrin

JOHN GASTON
Kell

LOIS GILTNER
Brookport
Socratic Literary Society.

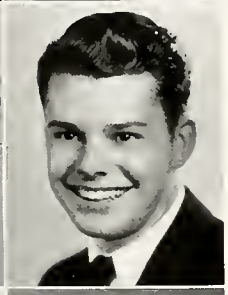

V. WILLIAM GLODICH
Zeigler

OTHELLA M. GRAVES
Kankakee
Socratic Literary Society, Y. W. C. A.

WAYNE A. GREEN
Harrisburg
Der Deutsche Verein, Radio Club.

ROSALIE GREER
Carterville

BRUCE GRUBB
Fairfield

BILLY AGNES GUNN
Mounds
Zetetic Literary Society, Sigma Sigma Sigma

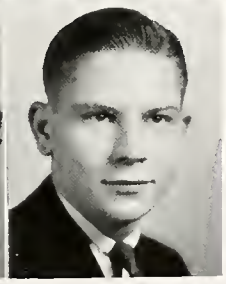

CHARLES HALL
Galatia
Kappa Delta Alpha.

MARK HALL
Carbondale

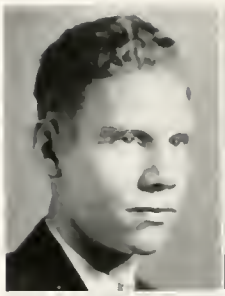

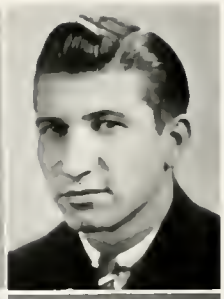

ROBERT HALL
Carbondale
Socratic Literary Society, Koppa Delta Alpha, Football.

MARGARET HAMILTON
Cora
Socratic Literary Society.

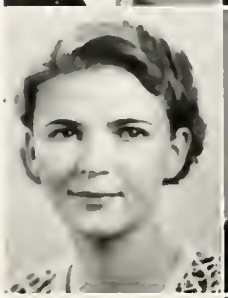

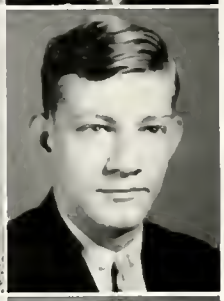

KENNETH HAMMACK
Fairfield

MILDRED HANSON
Centralia
W. A. A.

VERA HARDY
Centralia
Socratic Literary Society, Y. W. C. A

VIVIAN HART
Harrisburg
Der Deutsche Verein, Sigma Sigma Sigma, W. A. A.

RAYMOND HAUN
Ashley

GEORGE HAVENS
Hurst

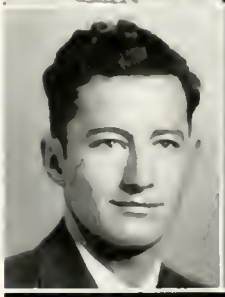

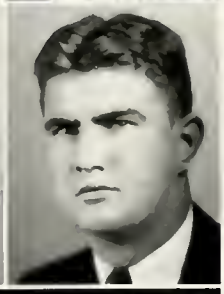

CHARLES HECKEL
Carterville
Football.

CLASS OF 1939

FRESHMEN

ARTHUR LEE HELLER
Carbondale
Socratic Literary Society, Kappa Delta Alpha, Football, Track.

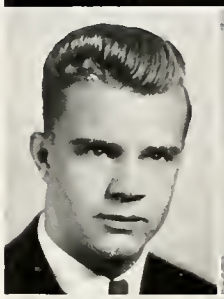

SARAH HEMPHILL
Galconda

NORLAN HENDERSON
Marion

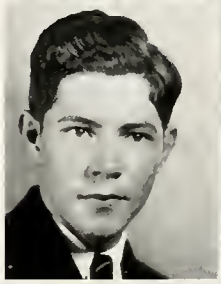

CARL HENSON
Carbondale
Football.

GUY HENRY
Anna
Band.

RICHARD G. HILL
Carterville
Egyptian, Kappa Delta Alpha.

VIRGINIA LEE HINES
Freeman Spur

MARY JANE HINKEL
Carlyle
Socratic Literary Society, Band, W. A. A.

ROBERT HOUSE
Pana
Band.

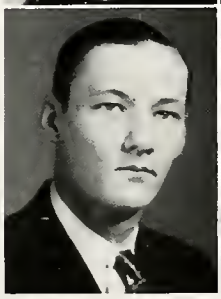

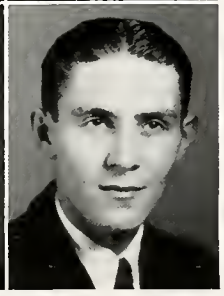

WILLIAM D. HOWERTON
Geff
Socratic Literary Society, Agricultural Club.

ELLSWORTH HUBBLE
Fairfield

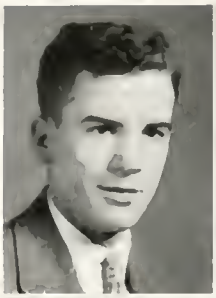

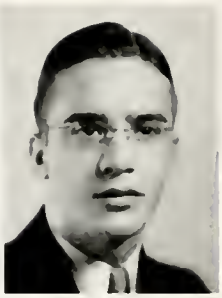

KENNETH HUBBLE
Fairfield

LOUISE HUBELE
Carmi

EDITH HUDGENS
Marion
Delta Sigma Epsilon.

HENRI HUDSON
Cairo

DOROTHY F. HUNGATE
Benton
W. A. A.

MAURINE JACK
Herrin
Zetetic Literary Society, Delta Sigma Epsilon.

DOLORES JOHNSON
Chicago

EUEL JOHNSON
Christopher
Zetetic Literary Society, Little Theatre, Chi Delta Chi.

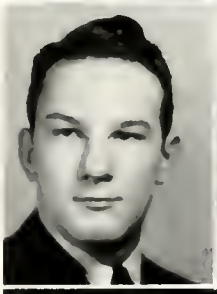

GENEVIEVE JOHNSON
Christopher

CLASS OF 1939

FRESHMEN

HERBERT E. JOHNSON
Carbondale

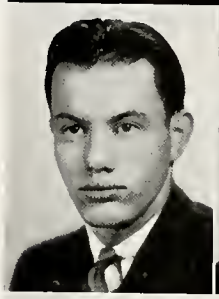

MARJORIE M. JOHNSON
Carbondale
Dunbar Society.

ELTON JOINES
Salem

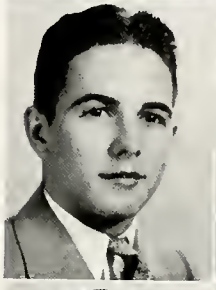

MARTHA JONES
Butte, Montana
La Reunion Gallique, Little Theatre.

WAYNE JONES
Galatia
Sacratic Literary Society, Mac Dowell Club, Band.

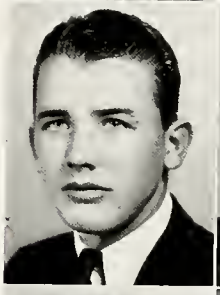

DOLORES RUBY JORDAN
East Saint Lauis

LOIS JORDAN
Norris City

JEAN KARRAKER
Cypress

LAWRENCE KEINER
DuQuoin

LOIS KEITH
Pinckneyville

MARY EVELYN KELLEY
Johnston City
Socratic Literary Society.

MARGARET KELSO
Sparta
Socratic Literary Society, Y. W. C A

CHARLES KEYES
Eldorado
Football.

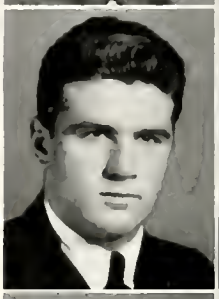

LUCILLE KING
Golcondo

MARION BURR KING
DuQuoin
Band.

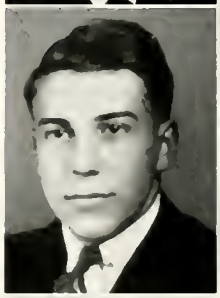

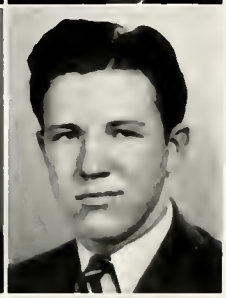

HARRY KLIE
East Saint Louis

JULIA KNECHT
Troy

EDITH E. KNIEPKAMP
Belleville
La Reunion Gallique.

KATHLEEN KNIGHT
Salem
Socratic Literary Society.

WILLADENE KNISELEY
Kinmundy
Socratic Literary Society.

CLASS OF 1939

FRESHMEN

MARTHA LANGENFELD
Carbondale
Obelisk, Zetetic Literary Society, Sigma Sigma Sigma, Chamber of Commerce, School Council.

ELISABETH LATIMER
Eldorado
Zetetic Literary Society, Mac Dowell Club, Here We Are, Delta Sigma Epsilon, Debate Club.

RANDAL LAWRENCE
Cobden
Chi Delta Chi.

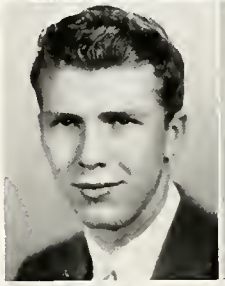

PAIRLEE LEACH
Albion
Socratic Literary Society.

MARY LOUISE LEAR
Springfield
Socratic Literary Society, Pianist.

MILDRED LEONARD
Mount Vernon
Socratic Literary Society.

IRENE LIND
Anna
Socratic Literary Society.

MARGARET LIPE
Carbondale
Little Theatre, W. A. A.

VELMA R. LIPE
Carbondale
Socratic Literary Society, Band, Baptist Student Union, Noon-Day Prayer Group.

JACK LITTLE
Carterville
Gym Team.

RANDELL LIVINGSTON
Gillespie

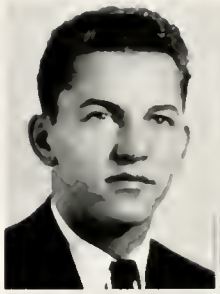

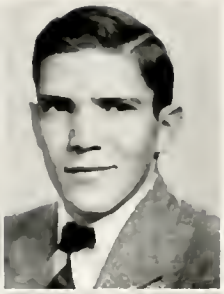

CLARENCE LOGAN
Carbondale

ELEANOR LOGAN
Benton
Socratic Literary Society, Y. W. C. A.

SARA LOGUE
Carbondale
Egyptian, Zetetic Literary Society, Delta Sigma Epsilon

ELIZABETH LONG
Carterville

LOIS E. LOUGH
Jonesboro

ROYCE LOVELACE
Cambria

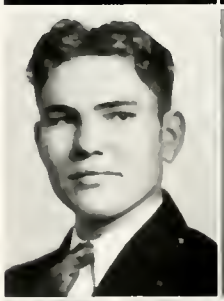

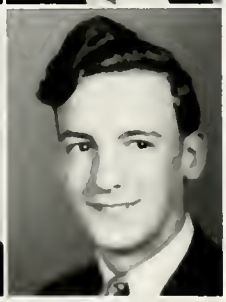

WINSTON McADOO
Saint Louis, Missouri
Y. M. C. A.

HATTIE McBRIEN
New Athens

NADINE McCLERREN
Thompsonville

CLASS OF 1939

FRESHMEN

RALPH McCLINTOCK
Johnston City

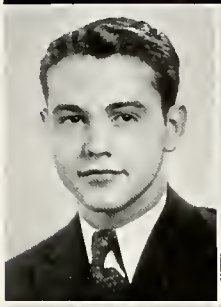

MARGARET McCLOUD
Carbondale
Zetetic Literary Society, Der Deutsche Verein, Delta Sigma Epsilon.

FLORINE McCONACHIE
Sparta

JACK H. McCORMACK
Herrin
Band, Orchestra

LILLIAN McDOWELL
Goldengate

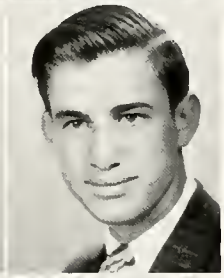

LUTHER McDOWELL
Harrisburg
Socratic Literary Society.

KENNETH McGUIRE
Hoopeston
Football

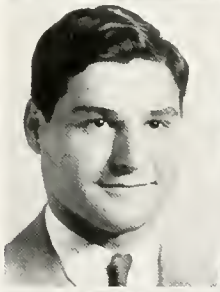

BONNIE McSPARIN
New Burnside

JOE MATHEWS
Marissa
Egyptian, Kappa Delta Alpha.

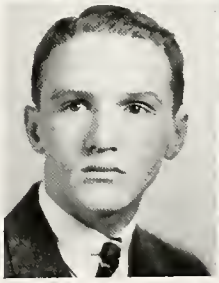

ALEEN MERCER
Centralia
Y. W. C. A.

SELMA MICHAEL
Centralia
Socratic Literary Society, Y. W. C. A.

L. A. MIFFLIN
Herrin

BERT MILLER
Carrier Mills

ROBERT H. MILLER
Carbondale
Chamber of Commerce.

PAUL MITCHLER
Harrisburg

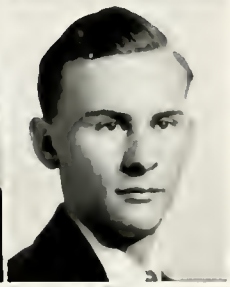

GALE MOBLEY
Omaha
Gym Team.

NORMAN MOON
Gillespie

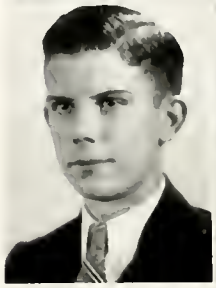

MARY EVELYN MOORE
Carbondale
Sacratic Literary Society, Orchestra.

DAVID MOSS
Carbondale
Egyptian, Radio Club.

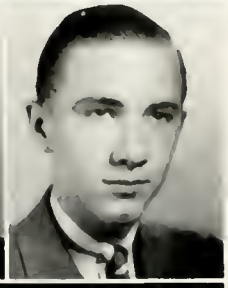

VAN WAYNE MOUNTAIN
Carbondale
Zetetic Literary Society, Chi Delta Chi.

CLASS OF 1939

FRESHMEN

FERN MOYE
Omaha
Socratic Literary Society, Household Arts Club.

HELEN MYERS
Carmi

KENNETH MYERS
McLeansboro

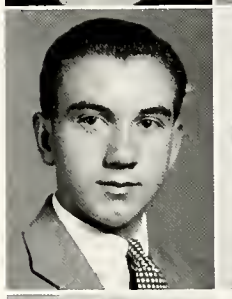

ISABELLE NEEDHAM
East Saint Louis

ELIZABETH ORR
Centralia
W. A. A.

LUCILLE PARMLY
Alto Poss

HOMER I. PATE
Harrisburg

JOHN PATTERSON
Corbondale
Chi Delta Chi.

LAURENCE PATRICK
Goreville
Football.

MABEL PENRY
East Saint Louis

FRED PERRY
Carbondale
Socratic Literary Society, Orchestra, Chamber of Commerce, Science Club, Y. M. C. A.

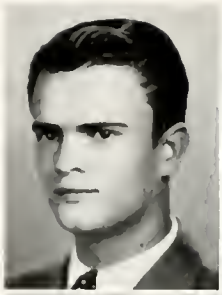

ROBERT PETERSEN
Carbondale
Band, Synton, Tennis.

JEAN M. PIERSON
Pontiac
Socratic Literary Society.

KATHLEEN PIKE
Cora

CHARLES LEWIS PIKE
Christopher
Chi Delta Chi.

HELEN PIPER
Oakdale
Socratic Literary Society, La Reunion Gallique, Y. W. C. A.

JOHN POPE
Benton
Orchestra

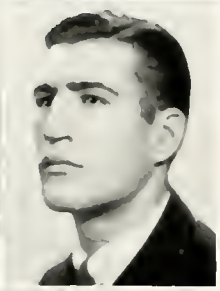

PAUL PORETT
Collinsville
Football.

RUTH ELLA POWERS
Grayville

LENORA PROCK
West Frankfort

CLASS OF 1939

FRESHMEN

VICTOR PROVART
DuQuoin

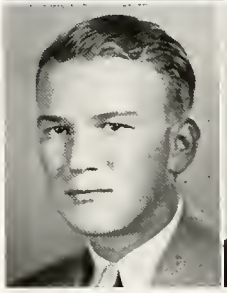

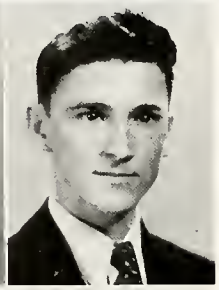

LEO PUCKETT
Cisne
Socratic Literary Society.

ROBERT W. QUARLES
Mounds
Chi Delto Chi.

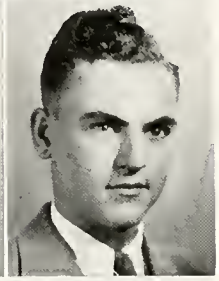

LOWELL QUINDRY
Fairfield
Chamber of Commerce.

PAUL QUINDRY
Enfield
Socratic Literary Society, La Reunion Gallique, Chomber of Commerce.

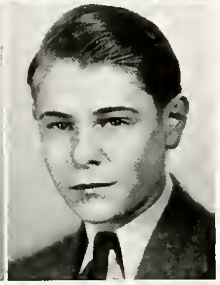

EMMET RADCLIFF
Jonesboro

EDMUND RECORD
Mount Vernon
Chamber of Commerce.

MARY JANE REESE
East Saint Louis

FRANK W. REEVES
Corbondale
Chi Delta Chi, Chamber of Commerce.

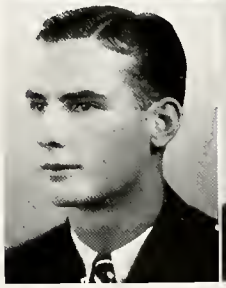

MARGARET REPKE
Campbell Hill

BETTIE RHODES
Springfield
Delta Sigma Epsilon.

SONYA RICH
East Saint Louis

JEAN RICHARDS
Albion
Socrotic Literory Society.

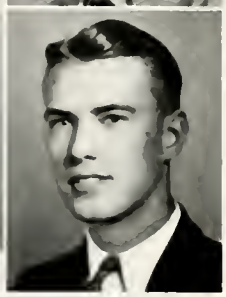

CHARLES E. RICHEY
Crab Orchard
Socratic Literary Society, Chamber of Commerce.

FRED ROBERTS
Mount Vernon
Socratic Literary Society.

JOHN A. ROGERS
Carbondale
Egyptian, Socratic Literary Society, Koppa Delta Alpho, Y. M. C. A.

MILDRED RONGEY
East Saint Louis
Y. W. C. A.

EVA JANETTE ROPER
Carrier Mills
Socrotic Literary Society, Orchestra.

CARL L. ROSS
Goreville

ELIZABETH ROSS
Mounds
Zetetic Literory Society, Mac Dowell Club, Sigma Sigma Sigma

CLASS OF 1939

FRESHMEN

ROLLA R. ROSS
McLeansbora

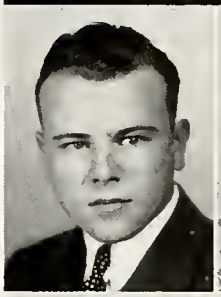

ALICE SANDERS
West Frankfort
Socratic Literary Society, Chamber of Commerce.

FRED SANDERS
Centralia

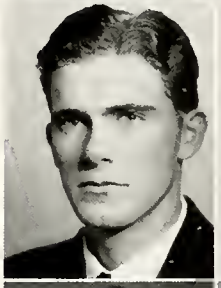

DOROTHY SCHNAKE
Nashville
Socratic Literary Society, Y. W. C. A.

THOMAS SCHNELL
Flora
Sacratic Literary Society, Band.

MAURICE C. SCHOCH
Pinckneyville
Boxing.

GEORGE E. SCHWARZTRAUBER
O'Fallon

MERLE SCOTT
Metropolis

HELEN SHAVER
Thebes

RUEL SHEFFER
Zeigler

DARRELL SIMS
Jonesboro

TROY SIMS
Royalton
Band

ROBERT SINKS
Cache

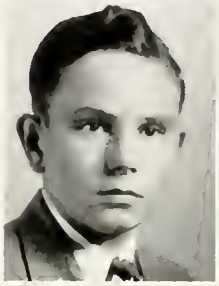

ADDIE L. SISTLER
Golconda

MILDRED SITTER
Cobden

ARTIE SMITH
DeSoto

ELLA MAY SMITH
Hurst-Bush

EVELYN SMITH
Vienna
Socratic Literary Society, Y. W. C. A.

HELEN SNEED
Mount Vernon
Socratic Literary Society.

CHARLES SOUTH
Carbondale
Egyptian, Zetetic Literary Society, Kappa Delta Alpha.

CLASS OF 1939

FRESHMEN

JACK B. SPEAR
Carbondale
Science Club.

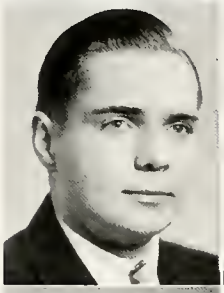

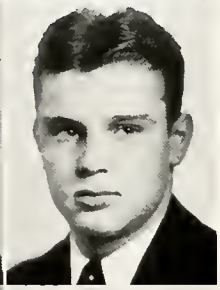

ROBERT SPEAR
Ashley
Kappa Delta Alpha, Science Club.

JOSEPH SPEZIA
Herrin

MARJORIE SPIETH
Centralia
Socratic Literary Society, La Reunion Gallique.

MAUDE STALLINGS
Murphysboro
Zetetic Literary Society, Sigma Sigma Sigma

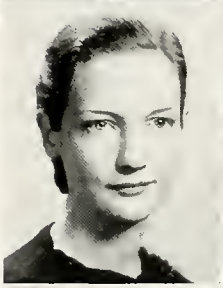

CATHERINE STANARD
Carbondale
Egyptian, Socratic Literary Society, Sigma Sigma Sigma.

VANCIL STANFORD
Clay City

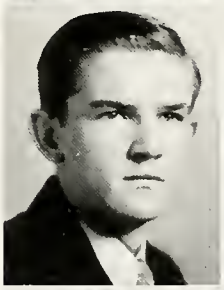

DELORES STARK
Cisne

G. D. STARKEY
Galatia
Kappa Delta Alpha.

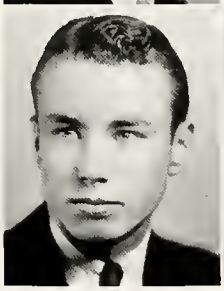

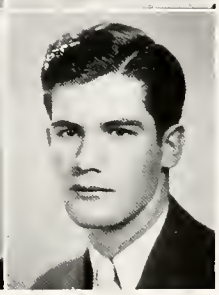

WENDELL STARRICK
Johnston City

CHARLES H. STIEF
East Saint Louis
Mac Dowell Club.

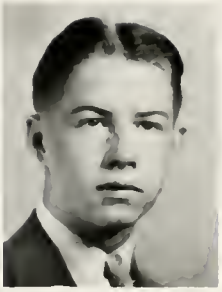

MERRILL STRICKLIN
Eldorado

EUVERA SULLIVAN
Vergennes

JOHN SWOFFORD
Carbondale
Egyptian, Chi Delta Chi, Zetetic Literary Society, Der Deutsche Verein.

HOBERT TANNER
Carrier Mills
Socratic Literary Society, Mac Dowell Club, Here We Are, Agricultural Club.

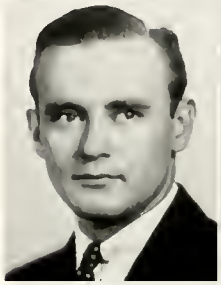

LAWRENCE TAYLOR
Creal Springs

WARREN TAYLOR
Carbondale
Socratic Literary Society, Mac Dowell Club, Here We Are.

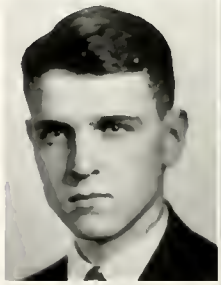

MARJORIE TERRY
Goreville

GEORGE THOMAS
Marion
Debate Club.

MARY SUE THOMSON
Cypress
Newman Club.

CLASS OF 1939

FRESHMEN

ALBERT TILENDIS
Zeigler

ANNAMAE TODD
Oakdale
Socratic Literary Society.

PAUL TOWNES
Carbondale
Orchestra.

LOREN TRAVELSTEAD
Marion
Football, Science Club.

GRIFFIN TRIPLETT
Galatia

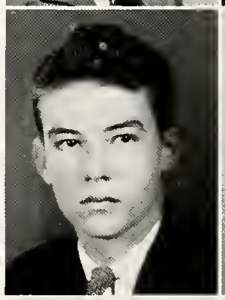

HELEN TROVER
Herrin
Zetetic Literary Society, Delta Sigma Epsilon.

CARROLL TURNER
Cypress

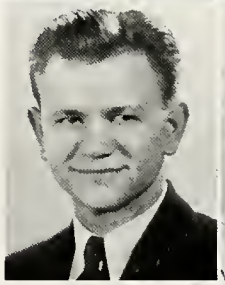

ALETA FRANCIS ULRICH
Tilden
Socratic Literary Society, Y. W. C. A.

WILLIAM URE
Harrisburg
Socratic Literary Society.

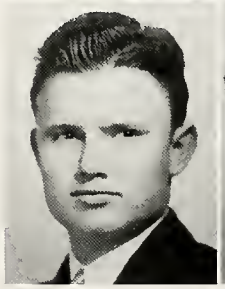

PRISCILLA VAUGHT
Burnt Prairie
Socratic Literary Society, Baptist Student Union.

THELMA WAGONER
Harrisburg

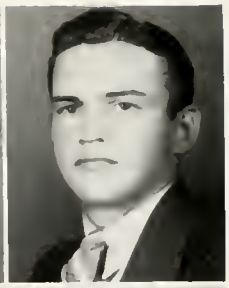

VERNELL WALDRON
Carterville

W. A. WALKER, JR.
Zeigler

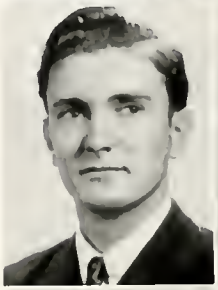

EMMA LOU WALLACE
Omaha
Socratic Literary Society.

GERALDINE WARD
Albion
Socratic Literary Society.

REBA WARTHEN
Enfield

JULIAN WEATHERLY
Murphysboro
Chi Delta Chi, Football.

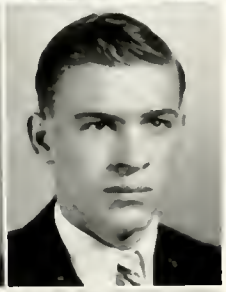

NORRIS W. WELLS
Flora

VIRGINIA LEE WEST
Carbondale
Socratic Literary Society.

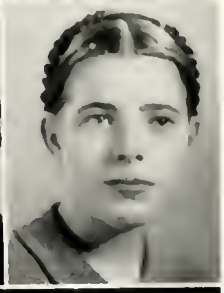

DOROTHY WESTWOOD
Belleville

CLASS OF 1939

FRESHMEN

ROBERT G. WHEELER
Fairfield
Socratic Literary Society.

GAYLORD WHITLOCK
Mount Vernon
Socratic Literary Society, Little Theatre.

RUBY WIEHN
Benton

MARGUERITE WILHELM
Collinsville
Egyptian, Socratic Literary Society, Der Deutsche Verein, Debate Club.

LAURA Z. WILLIAMS
Shawneetown

MARIE WILLIAMS
East Saint Louis

VIRGINIA H. WILLIAMS
Cypress.
Zetetic Literary Society, Mac Dowell Club, Sigma Sigma Sigma.

WILL H. WILLIAMS
Benton
Zetetic Literary Society, Chi Delta Chi, Football.

PAUL WINDER
Mount Vernon, Ohio
Y. M. C. A.

FREDA L. WINTERS
Geff
Y. W. C. A.

LEONA WINZENBURGER
Burnt Prairie
Socratic Literary Society, Baptist Student Union.

GEORGE WISE
Murphysboro

JAMES WISELY
Murphysboro

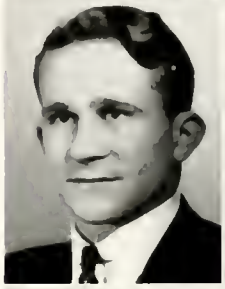

ROY EDWARD WOOD
Salem

CHARLES WOODBRIDGE
Marion
Zetetic Literary Society.

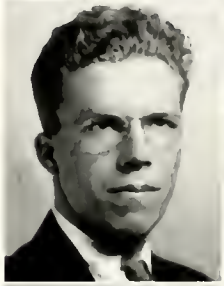

BILLIE F. YOST
Metropolis

CHARLOTTE YOUNG
Broughton

DORA YOUNG
Elizabethtown

DOROTHY YOUNG
Anna
Socratic Literary Society

CHARLOTTE ZEPIN
Belleville
Socratic Literary Society.

CLASS OF 1939

FRESHMEN

HARRIET M. ZERWECK
Belleville
La Reunion Gallique.

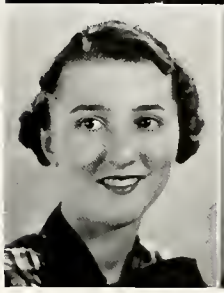

WILLIAM ZIMMERMAN
Fairfield
Socratic Literary Society; Mac Dowell Club; Kappa Delta Alpha; Class Pres., 1.

activities

ACTIVITIES

SCHOOL COUNCIL

Council Convenes for an Important Business Forum.

The School Council is an organization created for the purpose of bringing faculty and students together to work for the best interest of the college. Student representatives are elected by their classes. Class advisers and deans are included, Dean George D. Wham acting as Chairman.

The Council manages the entertainment course, an ambitious program having been made possible by an assessment on each student for the entertainment fund. During the current year the council has brought to the campus the Kryl Band, Mark Sullivan, and the Avon Players in two Shakespearian plays. Further the council purchased a membership for the student body in the Carbondale Cooperative Concert Association, which brought to the campus four excellent musical entertainments, and cooperated with the American Association of University Women in presenting Louis Adamic in an address.

Further the council selects the Obelisk and Egyptian editors and approves the staff appointments.

The personnel of the Council for the year 1935-36 is:

Faculty representatives—G. D. Wham, Lucy K. Woody, E. G. Lentz, R. L. Beyer, W. G. Swartz, J. W Neckers, Emma Bowyer, Mary M. Steagall.

Student representatives—Oliver Karraker, Mary Isabelle Campbell, Senior Class; Joseph Sharkhnas, Bernice Clark, Junior Class; Ernest Brashear, Susan Crain, Sophomore Class; Clark Davis, Martha Jean Langenfeld, Freshman Class.

At the Egyptian Conclave.

EDITORIAL STAFF

Vernon Crane	Editor
Mildred Walker, Jasper Cross	Associate Editors
Georgina Lackie	Society Editor
Eileen McNeill	Assistant Society Editor
Glen Fulkerson	Sports Editor
Virginia Spiller, Frank Samuel	Feature Editors
Charles Mathews	Alumni Editor
Genevieve Edmonds	Calendar Editor
Vernon McCracken	High School Reporter
Lucy Parrish	Typist
Ewell Jones	Copy Reader

Faculty Advisers

Dr. R. L. Beyer, Miss Esther M. Power, and D. T. W. Abbott

REPORTERS AND SPECIAL WRITERS

Ann Langdon, Evelyn Miller, Anthony Venegoni, Kenneth Finn, Ernest Brashear, Eileen Brock, Vernon Reichman, Marvin Ballance, Sara Logue, Bruce Doty, William Hasenjaeger, William Spear, John Rogers, Betty Berry, Edith Hoye, Catherine Stanard, Mary Elizabeth Wright, Marie Klein, Dick Hill.

COMPETITORS

Joe Mathews, Marguerite Wilhelm, Anne Baysinger, Jesse Bell, G. D. Starkey, Dorothy Goodrich, Virginio Cummins, Clifford Iubelt, Clark Davis, Frank Elders.

BUSINESS STAFF

Robert Turner	Business Manager
Carlton Rasche	Advertising Manager
John Swofford	Assistant Advertising Manager
Lester Riddle	Assistant Advertising Manager
Robert Quarles	Circulation Manager
Loyd Lent	Assistant Circulation Manager
Charles Badgett	Assistant Circulation Manager
Jane Coltman	Assistant Circulation Manager

Conducted by a staff of students, the college newspaper has been published since 1921. (This year the new seven-column, six-page size permits an increase in the amount and variety of the copy.)

At the Obelisk Canclave.

THE STAFF

Eileen Brock	Editor
Ernest Brashear	Associate Editor
Marjorie Brown	Senior Editor
Lloyd Doty	Junior Editor
Ernest Brashear	Sophomore Editor
Martha Jean Langenfeld	Freshman Editor
Jasper Cross	Men's Athletic Editor
Thelma Wilson	Women's Athletic Editor
Anita Rentfro	Faculty Editor
Kathryn Rush	Organizations Editor
Winifred Stone	Art Editor
Barbara Jane Scott, Elnora Baumgardner	Assistant Art Editors
Rose Paige, Robert McMillan	Assistant Art Editors
Kenneth Craver	Cartoons
Goodwin Petersen	Snapshot Editor

Traditionally published by the Junior Class, the college yearbook is edited by a student whom the School Council chooses. Miss Barbour acts as editorial adviser; Dr. Kellogg, as business adviser; and Mr Shryock, as art adviser. This year, the cover design was chosen from students' entries in a contest

All Ready for the German Band.

MEMBERS

Martha Anne Baysinger
Stanley Beckman, Pres.
Mary Frances Brasel
Maurice Clark
Betty Cox
Wilfreda Cox
Charles Dintelman
Louise Dodd
James Finley
Ted Finley
Vivian Hart
Vernon Hicks
Garth Hinkley
Eugene Irvin
Martha Kennedy, Sec.
Mary Louise Kalmer
Ardell Klein
Erna Knobelach
Lorain Krewinghaus
Henry Lahrmann
Geargina Lackie
Ralph McBride
Margaret McCloud
Blanche McCay
William McGinnis, Vice-Pres.
Elizabeth Merwin, Treas.
Mildred Peiper
Susan Thompson
Eiliene Washburn
Marguerite Wilhelm
Harry Woalcott
Oscar Wright

The club for students of German was organized this year under sponsorship of Dr. Agnes Murphy. They give fortnightly luncheons for practice in speaking German and hold meetings at which talks and films acquaint members with German life and customs.

DUNBAR SOCIETY

At the Close of a Successful Play.

MEMBERS

Delmar Algee
Elizabeth Allen
Gertrude Allen
James Alsup
Berdella Anderson
Jesse Bell
Edward Brown, Vice-Pres.
Charlotte Coleman
Lawrence Douglas
Henrietta Dozier
Eleanor Falconer
Vincent Freeman, Treas.
James Greer
Ina Harris
Robert Jack, Pres.
Margaret Jackson, Sec.
Berniece Johnson
Marjorie Johnson
Cathryn Lewis
Emma Lewis
Claude Micheau, Chaplain
James Moore
Luetta Moppin
Freda Masley
Claudia Nash
Eugene Payton
Leroy Porter
Elizabeth Powell
Ora Belle Randolph
Consuelo Rushing
Paul Scott
Augusta Shelton
Richard E. Thorpe
Harold Walker
Charlie Mae Williams
Robert Woods, Sgt. at Arms
Zola Young

The Dunbar Society was organized in 1925 by colored students to further their appreciation of literature and music. The club holds regular meetings which are both instructive and social. The Dunbar Society produced a play entitled Murdered Alive during the winter term.

LA REUNION GALLIQUE

Enjoying a Play.

MEMBERS

Sara Alwood
Martha Anne Baysinger
Norman Beck
James Bond
Virginia Cooley
Jasper Cross, Sec.
Louise Dodd
Merritt Elliott
Susan Frier
Oliver Karraker, Pres.
Edith Kniepkamp
Margaret Lewis
Paul Quindry
Byford Reynolds
Mary Womick
Mary Eleanor Wright
Mary Elizabeth Wright
Howard Yowell
Harriet Zerweck
Mary Zwinak, Vice-Pres.

La Reunion Gallique furnishes its members practice in the use of the French language. In order to fomiliarize students with the terms of conversation and recreation the organization presents plays at regular meetings. It has evening parties devoted to games, and holds weekly luncheons. Membership is open to anyone who has an interest in the French nation and people.

SOCRATIC LITERARY SOCIETY

The Socratic Male Chorus Performs.

La Verne Adams
Alice Anderson
Mary Ellen Anderson
Harlowe Arras
Leroy Babcock
Florine Baker
Imogene Baker
Van L. Baker
Wayne Barker
Ethel Barnard
Millie Barnard
Thalma Barrett
Henry Bastien
Rochelle Beard
Norma Bearden
Stanley Beckman
Genevieve Bell
Mildred Blackard
Theresa Boyd
Ernest Brashear
Eileen Brock
Elizabeth Buell
Marietta Burke
Jane Burns
Wendell Carlton
Musette Cary
Jean Chandler

Betty Cox
Eldon Cox
Loyd Cox
Wellfreda Cox
Maxine Crane
Virginia Cummins
Flo Delaney
Evelyn Dillow
Bruce Doty
Lloyd Doty
Allison Douglas
Wayne Dowdy
Benard Dudenbostel
Kathleen Dudenbostel
Generose Dunn
Albert Dunning
Mary Eadie
John Eaton
Billie Engram
Martina Ernsting
Roberta Farmer
Kenneth Frasure
Carol Fugate
Robert Furgeson
Robert Gay
Lois Giltner
Dorothy Goodrich

Glenn Gregory, Spring Pres.
Grace Hall
Margaret Hamilton
Vera Hardy
Gladys Healy
Arthur Heller
Marie Herl
Vernon Hicks
Dayton Howerton
J. C. Johnson
Robert Karr
Iris Enid Keeler
Mary Evelyn Kelley
Orland Kelley
Willadene Kniseley
Lorene Krewinghaus
Julianna Judlak
Ann Langdon
Robert Lasater
Pairlee Leach
Mary Louise Lear
Mildred Leonard
Hoyt Lemons, Fall Pres.
Velma Lipe
Eleanor Logan

Wendell Mathis
Loraine Maxwell
Norman Meinkath
Cleo Mercer
Robert Merrett
Dalton Metcalf
Mary Evelyn Moore
Geraldine Morgan
Ione Morris
Ingal Moser
Ferne Moye
James Murphy
Juanita Murphy
Florence McCarrey
Haline McCracken
Luther McDowell
Ruth McKelvey
Ruby Nance
Ruth Ella Neal
Wanda Nicely
Jean Pierson
Leda Pennington
Fred Perry
Arvel Phillips
Frank Phillips
Helen Piper
Oma Lee Plaster

Curtis Puckett
Leo Puckett
Paul Quindry
Jimmy Reeder
Alma Rendleman
Charles Richey
Fred Roberts
Floy Roberson
John Rogers
Lowell Samuel
Alice Sanders
Helen Schilla
Lyle Schluter
Thomas Schnell
Norma Seibert
Roxie Shockey
Frances Simmons
Frank Sisk
Evelyn Smith
Helen Sneed
Marjorie Spieth
Catherine Stanard
Veta Stewart
Melva Stieg
Martha Swafford
Hobert Tanner
Loren Taylor

Frank Thomas
Annamae Todd
Curtis Torrence
Beverly Treece
Ernest Tuthill
William Ure
Priscilla Vaught
Mildred Walden
Geraldine Ward
Eugene Webb
Virginia Lee West
Robert Wheeler
Phil Whiteside
Gaylord Whitlock
Marguerite Wilhelm
Laura Z. Williams
Howard Willis, Winter Pres.
Maurice Willis
Leona Winzenburger
Vivian Withrow
Faye Wright
Howard Yowell
Lillian Yuskailis
Charlotte Zepin
Bill Zimmerman
Mary Zwinak

The Socratic Literary Society, one of the oldest organizations on the campus, was organized in 1875. It now numbers one hundred seventy members. The aim of the society is to increase the ability of the members in composition, music, debate, dramatic art, and parliamentary usage. To further these aims, the organization has sponsored a quartet, a string ensemble, several short plays, and a dramatic production.

ZETETIC LITERARY SOCIETY

Dean Wham Lectures to Society.

MEMBERS

Jane Anderson
Marvin Ballonce
Frances Botcheldor
Mary E. Batson
Martha Anne Boysinger
Robert Bell
Betty Berry
Wesley Bovinet
Virginia Bradshaw
Marjorie Brown
Allen Buchanan
Kate Burkhart
Virginia Cooley
Mary Courtney
Sue Crain
Jasper Cross
Clark Davis
Jane Dunn
Frank Elders
Ted Finley
Louise Frier
Susan Frier
Fall Pres.
Glenn Fulkerson,
Spring Pres.
James Guiney
Virginia Harriss
Maryon Hinckle
Euel Johnson
Betty Jones
George Land
Martha Jean Langenfeld
Elizabeth Latimer
Georgina Lockie
Sara Logue
Charles Mathews
John Mings
Frances Misker
Edward Mitchell
Van Wayne Mountoin
Lois Nollau
Vernon Riechmon
Helen Rice
Elizabeth Ross
Kay Rush
Helen Rushing
Frank Samuel
Charles South
Frances Tonquary
Helen Thompson
Helen Trover
Kathryn Tunks
Anthony Venegoni,
Winter Pres.
Betty Vick
June Vick
Jerome Weber
Hozel Williams
Will Hollond Williams
Mrs. Jerry Wilson
Charles Woolridge
Mary Elizabeth Wright

Organized in 1874, the Zetetic Literory Society is the oldest organization on the campus. Under the adviser-ship of Mr. Burnett Shryock, members as well as invited speakers present views on current events and literary works at the weekly programs. Talent in other fields is also featured, but the object is to maintain the club primarily as a literary society.

It is a tradition of the organization to present a play each year during commencement week.

BAND

Band's First Appearance in New Uniforms.

Wendell Margrave . Director

Marion Wiley . Drum Major

MEMBERS

Bassoon
Kenneth Lynn

Baritone
Fred Bramlet
George E. Casper
Glen Fulkerson
Mary Jane Hinkle
Seaton Pearson
J. R. Smith

String Bass
Paul Reeder
Dorothy Warmack

Clarinet
George Boomer
Russell Casper
Loyd Cox
Joseph Cruse
William Davis
Joseph Dillinger
Juanda Dodge
Generose Dunn
Stanley Hays
Robert House
Velma Lipe
Thomas Miller
Ralph Newton
Wayne Odell
Lyle Schluter
Gene Tom
Fred Treece
Marion Wiley
James Willis

Cornet
Roger Boner
Harold Chism
Ruth Cochran
Allison Douglas
Robert Jones
Stanley Kemp
Elmer McKenzie
John Miskell
Eugene Morris
Thomas Phillips
Robert Simpson
Troy Sims
Maurice Willis

Horn
Russell Bremer
Howard Heiminger
Paul Hillman
Wayne Jones
Lucy Parrish
Milda Strotheide
Walter Syfert

Oboe
Billie Ruth Gill

Percussion
John Collard
Glen Gregory
Marion King
Jack McCormack
John Milligan
J. B. Whitlock
Harold Wright

Piccolo
Goodwin Petersen
Robert Petersen

Saxophone
Gertrude Beach
Glen Brock
Edwin Etherton
Jack Hanson
Lowell Samuel
Thomas Schnell
Eileen Simpson

Trombone
Fred Besant
Udine Brannon
Wayne Corzine
James Dickey
Harold Green
Guy Henry
David Jordan
Robert McCall
Walter Morgan
Grayston Weber

Tubo
Ernest Arms
Robert Furgeson
Gilbert Jacobs
Robert Mercer
William Paris
J. T. Phillips
Oscar Wright

In the Practice Room.

David S. MacIntosh . . . . . Director
Carol Fugate . . . . . Accompanist

MEMBERS

Soprano
Alice Anderson
Ann Baysinger
Pauline Billingsby
Kathleen Caldwell
Jean Chandler
Wilfreda Ann Cox
Mary Lee Dixon
Catherine Dulany
Charlotte Fraley
Ruth Hicks
Jean Hood
Jewell Medlin
Juanita Murphy
Helen Rice
Elizabeth Ross
Mary A. Stiff
Frances Tanquary

Alto
Frances Batcheldor
Gertrude Beach
Eileen Brock
Kate Burkhart
Melba Lou Cook
Virginia Cooley
Helen Crain
Kathleen Dudenbostel
Geneva Elder
Melba Fullmer
Daisy Franklin
Lilley Hudgins
Elizabeth Latimer
Earlene McCarnes
Floy Roberson
Kathryn Rush
Merle Scott
Virginia Sharp
Neola Whitlock
Hazel Williams

Tenor
Leo Babcock
LeRoy Babcock
Wayne Barker
J. C. Hancock
Orland Kelly
A. E. McKenzie
Marvin Maynard
Howard Russell
W. S. Taylor
William Zimmerman

Bass
Eldon Cox
Joe Dillinger
Gray Doyle
Frank Elders
J. T. Finley
T. J. Foulon
Bob Gray
Wayne Jones
T. E. Kelly
Lavern Marietta
Charles Stief
Walter Syfert
Hobert Tanner
Frederick Theen
Beverly Treece

ORCHESTRA

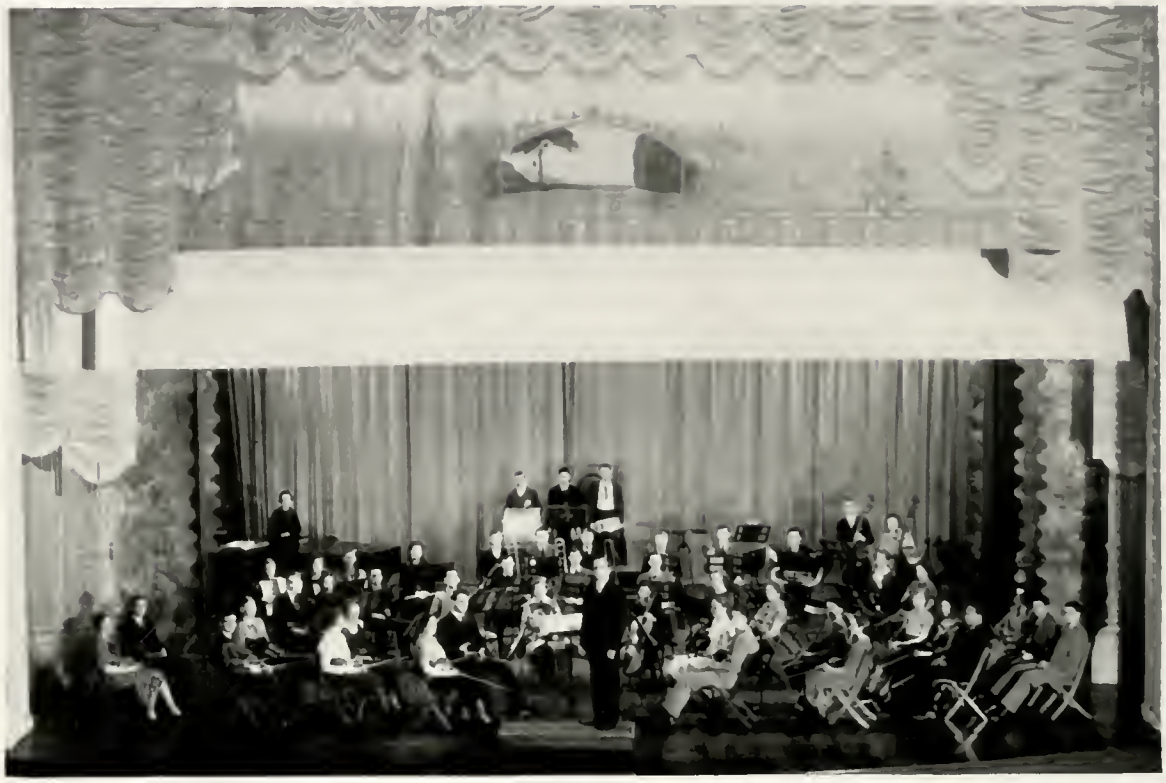

In the Practice Room.

David S. MacIntosh . . Director
Mrs. Julia Scott Concertmistress

MEMBERS

Violin
Harold Beary
Theresa Boyd
George Casper
Charles Dintleman
Catherine Dulany
John Eaton
Geneva Elder
Morrison England
Frances Etheridge
Lilly Hudgins
Betty Jones
Mrs. Edith Krappe
Florence McCarrey
Wendell Margrave
Margaret Miskell
Mary Evelyn Moore
Fred Perry
John Pope
Alvina Schlueter
Mrs. Julia Scott
Beulah Sheppard
Walter Syfert
Frank Thomas
Paul Townes

Viola
Melba Lou Cook
J. Cary Davis
Charles Patterson

Cello
Jean Rose Felts
Grace Hall

Bass Viol
William Paris
Madeleine Smith
Dorothy Warmack

Flute
Alma Louise Rendleman

Oboe
Billie Ruth Gill

Clarinet
George Boomer
Stanley Hays

Bassoon
Kenneth Lynn

Cornet
Russell Grady
Robert Simpson

Trombone
Fred Besant
Udine Brannon
Harold Green

Tuba
Robert Furgeson

Saxophone
Betty Cox

Horn
Paul Hillman

Drums
Paul Reeder
Jack McCormack
J. B. Whitlock

Accordion
Eva Janette Roper

Piano
Mrs. Helen Matthes

ROLAND HAYES CLUB

At the Close of Practice.

Harold Green . . . . . Director

Harlowe Arras . . . . . Accampanist

MEMBERS

Soprano

Margaret Jackson
Bernice Jahnsan
Catherine Lewis
Jane Maore
Luetta Mappin
Freda Mosely
Phenella Pinkett
Arminta Walker

Alto

Charlatte Caleman
Emma Lewis
Marie Maare
Hortense J. Pharries
Augusta Sheltan
Ophelia Walker
Charlie Mae Williams

Tenor

Delmar Algee
Lawrence John Douglas
Vincent Freeman
Richard E. Tharpe

Bass

Arnold Clark Banister
Jesse Bell
Aaron Bayd
Haward Fuller
James Greer
Robert Lee Jack
Eugene Payton
Paul D. Scott

THE LITTLE THEATRE

Talking Over the New Play.

MEMBERS

Marybelle Allen
Lillian Anderson
Marvin Ballance
Karl Bauman
Elnora Baumgartner
Wesley Bovinet
Ernest Brashear, Sec-Treas.
Marjorie Brown
Allen Buchanan
Kate Burkhart
Robert Chamness
Virginia Cummins
Frank Elders
Glen Fulkerson
Gladys Hanson
Jean Hood
Euel Johnson
Martha Jones
Lois Keller
Erna Knobelock
Ann Langdon
Edward Mitchell, Pres.
Geraldine Morgan
Leda Pennington
Frank Samuel, Vice-Pres.
Barbara Jane Scott
Catherine Seibert
Frank Thomas
Gaylord Whitlock

The Little Theatre has completed its second year as an honorary society. This year it has produced Here We Are, the Homecoming play; The Bishop Misbehaves as a stadium benefit, Riders to the Sea as a chapel program; and a melodrama by Evelyn Miller, winner of the melodrama contest. Besides, the Little Theatre has furnished dramatic entertainment for neighboring high schools and has cooperated with Cape Girardeau in a play-writing contest, in which the plays were to be based on regional folk-lore. Miss Julia Jonah advises the club and directs the productions.

This fall, twelve new members were chosen from fifty-three try-outs to fill the quota of actors and technicians.

Club Visits the State Farm.

MEMBERS

Wayne Aikens
Ernest Arms
John Bailey
Wayne Barker
Robert Bateman
Bronson Beasley
Norman Beck
Elmo Behymer
Clarence Buettner
Spruel Bullock
Douglas Burgeois
Rolla Connaway
Ralph Claunch
Jack Cox
Wayne Corzine
Kelly Crandle
Harry Croessmann
Harold Crowell
William Curry
Glenn Deason
Denzil Dees
James Dickey
Paul Ebeling
Daniel Furman
Darrel Gaddey
Robert Gay
John Gaston
Charles Gauler
Wilbur George
John Goddard
James Greer
Max Grimwell
Eugene Hall
Charles Hall
Byrons Hawkins
Raymond Hauss
Stanley Hays
Alva Heape
Morris Heiderscheid
Dale Hill,
Fall and Winter Pres.
William Homestan
Harold Inman
Earl Johnson
Ewell Jones
Hobert James
Henry Kinsman
Walter Knecht,
Spring Pres.
Glenn Knight
John Lee
Clarence Logan, Jr.
Byron Maddox
Norman Massie
Shirley Milner
Russell Mitchell
Alice Metcalf
John Mondonic
James Moon
Charlie Mix
Allen Ninness
Robert North
Frank Nation
Vernon Martin
Robert Merritt
Blaine Peeler
Fred Pickles
Wendell Phillips
Curtis Puckett
John Ryan
Fred Sanders
John Scheurer
Lyle Schluter
William Schockey
John Segraves
Ellis Spence
William Smith
William Shuster
George Starkey
William Stills
Ross Stone
Charles Stieg
Lester St. Clair
Floyd Smith
Richard Stricklin
George Threlheld
Orville Troutt
Loren Travelstead
Joe Trovillion
William Ure
Gerald Veach
Roy Webb
Thomas Wicker
Thomas Walker
Lawell Wilson
Felix Williams
Earl Yund

Meetings of the Ag Club are devoted to problems presented by individual members and to a consideration of the relation of legislation to agriculture.

Annual events are the Watermelon Festival, Club Banquet, and the Strawberry Festival. This fall the members attended the National Dairy Show in Saint Louis.

ANTHONY HALL

Musical Moments.

RESIDENTS

Ethel Ferne Atwell
Iris Barman
Cornelia Beach, Sec-Treas.
Gertrude Beach
Norma Bearden
Dorothy Birch
Zella Boner
Marguerite Bollinger
Theresa Boyd
Virginia Boyle
Elizabeth Buell
Marietta Burke
Mary Coggins
Guinna Cotter
Mary Lee Dixon
Laura Jane Davenport
Virginia Dorris
Virginia Ruth Dorris
Mary Gladys Erwin
Helen Foster
Martha Freeman
Melba Fulmer
Doris Gebhard
Gladys Healy
Mari Lu Hetherington
Henrietta Hudson
Mattie Imboden
Vivian Johnoff
Dolores Johnson
Ruby Jordan
Lois Keith
Mary Evelyn Kelly
Martha Kennedy
Edith Kniepkamp
Marie Kolmer
Virginia Lieb
Marion Lipscomb
Frances Locke
Hattie McBride
Aileen McCue
Isabelle Needham
LaVerne Ninnis
Lois Nollau
Winifred Nooner, Pres.
Camellia O'Neil
Mabel Penry
Ruth Ella Power
Lenore Prock
Mary Jane Reese
Sonya Rich
Jean Richards
Norma Roever
Mildred Rongey
Eva Janette Roper
Merle Scott
Virginia Sharp
Ruth Eileen Simpson
Martha Louise Swofford
Pauline Torrence
Violet Trovillion
Mary Lou Tucker
Catherine Walker
Marie Williams
Margaret Wilson
Billie F. Yost
Dora Young
Dorothy Young
Harriet Zerweck
Elizabeth Zimmer

Since 1913, the women's dormitory has furnished a home for seventy-five girls. Functions of the House organization include dances and open houses. Miss Sara Baker is Faculty Head of the hall.

BAPTIST STUDENT UNION

Noon-Day Prayer Group.

MEMBERS

Bonnie Allen
Harlowe Arras
Wallace Boldwin
Geraldine Brasel
Rose Brown
Mae Callis
Ruth Callis
Eldon Cox
Wayne Corzine
Margaret Cornett
Howard Crenshaw
Irene Craig
Maurine Dempsey
Herbert Denison
Ruth Dixon
Wayne Douglos
Vivian Duncan
Helen Frank
Reva Frank
Victor Frank
Charlotte Fraley
Martha Freeman
Gerald Foulon
T. J. Foulon
Sylvia Furlow
Hester Ford
Billie Ruth Gill
Erna Harbison
Chorleen Haenny
Earline Humphrey
Gilbert Jacobs
Iris Keeler
Kathleen Knight
Velma Lipe
Lavern Marietta
Marvin Maynard
Ruby Helen Mitchell
John Mings
Robert McCall
Jean Morton
Vivian Nattier
Anna Kathryn Parks
Gertrude Pepple
Thelma Phillips
Imogene Redfearn
Troy Robison
Agnes Russell
Lillian Sanders
Alvina Schlueter
Alberta Schmidt
Oliver Shields
Rev. O. W. Shields
Leona Smith
Imogene Stewart
Veto Stewart
Emilyn Snow
Ross Stone
Violet Todd
Elizabeth Woters
Friedo Waymon
Thelma Wagoner
Alma P. Wilson
Marcelia Wollermonn
Mildred Woodard
Leona Winzenburger

The Baptist Student Union strives to maintain the religious life of the members of the organizotion. It further sponsors the non-sectarian prayer service at noon each day.

CHAMBER OF COMMERCE

After Homecoming Breakfast.

OFFICERS

Robert Galleghy	Fall Term President
Curtis Puckett	Winter Term President
Blake Broodway	Spring Term President

The Chamber of Commerce purposes to create in commerce students an interest in commercial life and to furnish them with some social recreation. Meetings are devoted to a discussion of modern business problems and moving pictures of American industry. The club makes an annual tour of Saint Louis commercial centers. Membership is not restricted.

Meditating Over a Play.

MEMBERS

Richard Beyer
John Collard
Samuel Evett
Ted Finley
Edwin Halfar
Norlan Henderson
Wendell Margrave
David Moss
Robert Simpson
J. H. Sinks
Walter Skaggs
Tom Stansfield
Charles D. Tenney
Oscar Wright

The Chess Club on the campus was formed for instruction in the art of playing chess. The members were divided according to skill in three groups for the purpose of conducting a tournament.

DEBATE CLUB

The Opening Speech.

MEMBERS

Marvin Ballance
William Browning
Allen Buchanan, Pres.
Floyd Burns
Leslie Flick
Edith Hoye
Edward Kelsey
Elizabeth Latimer
Juanita Lee
Evelyn Miller, Sec.
Everett Miller
Jean Saba
Lowell Samuels, Vice-Pres.
Virginia Spiller
John Stansfield
Loren Taylor
George Edward Thomas
Harry Tichenor
Joy Vandeveer
Mildred Walker
Marguerite Wilhelm
Charles Winters

The Debate Club, composed of twenty-five members, meets each Monday evening and discusses questions current in college debating circles. In addition to debates within the club, the teams engage in intercollegiate bouts. In the spring the organization holds a tournament among teams representing the four classes in school. Five members of the first team attended the Oxford-Washington University debate in St. Louis in November, accompanied by the faculty sponsor, Dr. Charles Tenney. The advisers who judge the contests and aid in preparation of material are Dr. Cramer, Miss Cox, and Miss Barbour.

An Informal Discussion.

MEMBERS

La Verne Adams
Marguerite Bollinger
Herman Bretsch
Ida Broeking
Clarence Buettner
Harry Croessman
Paul Ebeling
Carl Gates
Margaret Heggemeier
C. R. Isherwood
Virgil Isringhausen
W. Lawrence Keiner
Ardell Klein
Julia Knecht
Walter Knecht
Erna Knobeloch
Linda Kobler
Viola Kobler
Marie Louise Kolmer
Lorraine Krewinghaus
Norman Meinkoth
Vincent Meinkoth
Robert Niebruegge
John Oeth
Mildred Pieper
Norma Roever
Vernon Riechman
Helen Schoeneberg
Norma Seibert
Ada Stein
Milda Strotheide
Frederick Theen
Lucille Thomas
Catherine Walker
Earl Weilmuenster
Arlene Winters
Herman Yehling
Earl Zwetscke

The Evangelical Club, organized in 1930, is an organization made up of Evangelical students who meet regularly for worship. The purpose of this organization is to further Christian spirit on our campus. Miss Annemarie Krause is the faculty adviser.

HOME ECONOMICS CLUB

Club Meets in Sewing Room.

MEMBERS

Bonnie Mae Allen

Ruth Arford, Pres.

Jean Chandler, Sec.

Bernice Clark, Vice-Pres.

Viola Kobler

Maude Stalling

Dorothy Steward

Florence Sweitzer

The Home Economics Club was organized in 1934 for majors in Household Arts, but membership is open to anyone interested in the activities of the organization. Bi-weekly meetings take the form of round-table discussions of practical problems of homemaking and the teaching of home economics.

MODERN PROBLEMS CLUB

John Stansfield Addresses Club.

MEMBERS

Vaughn Baker
Dr. Sherman Bornes
Dr. R. L. Beyer
Herman Bretsch
William Browning
Allan Buchanan
Lee J. Chenoweth
Dr. C. H. Cramer
Jimmy Finley
Lowell Hill
Ralph E. Higgerson
Robert Jock
Edward Kelsey
Evelyn Miller, Vice-Pres.
Everett Miller
Mr. Russell Nolen
Jean Saba
Edward Skinner
Virginia Spiller, Sec.
John Stansfield, Pres.
Tom Stansfield
Dr. Willis G. Swartz
Joy Van de Veer
Charles Winters

The Modern Problems Club, an outgrowth of the Lotin-American Club, holds meetings in the nature of an open forum in which social and economic problems are discussed. Membership is composed of faculty members and students.

NEWMAN CLUB

Reverend Mondt Lectures to Club.

MEMBERS

George Blette, Vice-Pres.
Adam Burniski
Mrs. Fuller Combs
Ruth Diekemper
Vincent Di Giovanna
Phil Downey
Generose Dunn
Genevieve Edmonds
Mary Louise Evans
Marie Herl
Wilma Hughes, Sec.
Robert Karr
Edward Kelsey
Betty McElhatten
Rev. Leo Mondt
Holly Marchildon
Paul Poretti
Mary Raymonds
George Scherrer
John Scherrer
Eloise Schneider
Oscar Schnicker, Pres.
James Slechtisky, Treas.
Florence Switzer
Martha Swofford
Anthony Venegoni
Lenore Villone

The Newman Club, an organization for Catholic students of the college, furnishes to its members opportunities for social contacts. A further objective is to bring speakers to the campus.

President Petersen Demonstrates Transmitting.

MEMBERS

James Carnett
Lowell Davis
Mary Louise Evans
Joe Dexter
Allison Douglas
Kenneth Finn
Glynn Gibbons
Kelly Gibbons
Victor Goings
Frank Green
Mrs. Elsie McNeill
John Mings
David Moss, Egyptian Reporter
Goodwin Petersen, Pres.
Robert Petersen
Carol Rich
George Scherrer
Harry Tichenor, Sec.
David Woodworth
Dr. O. B. Young, Sponsor
Miss Charlotte Zimmerschied

The Radio Club was founded in January, 1934, to give students practical and theoretical training in radio communication. During the past year, talks and demonstrations have been given on transmitting and receiving tubes, the effect of atmospheric conditions on radio, portable and fixed transmitters. The club is located in its new quarters in the Chemistry Building.

SCIENCE CLUB

Annual Science Club Field Trip.

MEMBERS

T. W. Abbott
W. M. Bailey
Mary L. Barnes
Thomas F. Barton
Jesse Bell
S. E. Boomer
Hermann Bretsch
Eileen Brock
Fred Cagle
Flemin Cox
Florence Denney
Genevieve Edmonds
Mary Goddard, Pres.
Mable Highsmith
Audrey Hill
Dr. Marie Hinrichs
Annemarie E. Krause
Hoyt Lemons
Norman A. Meinkoth
J. W. Neckers
Edna Norton
Martha Scott
R. A. Scott
Marjorie Shank
Mary Steagall
R. C. Steckenrider
Hilda Stein
Violet L. Todd
Kenneth Van Lente
Otis B. Young
Charlotte Zimmerschied

The Science Club has at its meetings reports on recent scientific research, and encourages experimentation among its members. Anyone interested in science may attend the meetings.

Gene Hetherington Addresses Club.

MEMBERS

T. W. Abbott
Sarah Elizabeth Alwood
Charles O. Badgett
W. Harris Berry
Dwight Boyles
William Browning
Walter A. Cope
Kenneth Craver
Lowell Crews
Bernard Dudenbostel
B. Darcy Eaker
Gene Hetherington
Mable Highsmith
Eugen Irvin
Robert W. Kell
George Land
Holly Marchildon
J. W. Neckers
R. A. Scott
Joe Sharknas
James Sims
Kelley G. Taylor
Fred Thalgott
Charles Tripp
Kenneth Van Lente
William R. Webb
Eldred Welch
Eloise Wright
Oscar Wright

Sponsored by Chemeka, the Chemistry Seminar holds meetings which all students who are interested in chemistry may attend. The meetings are devoted to the presentation of significant information and to the latest developments in chemistry. The organization is under the direction of Dr. R. A. Scott.

Y. M. C. A.

President John Mings Opens the Discussion.

The objective of the Y. M. C. A. is to maintain a moral and religious atmosphere and to develop a wholesome social life for men students.

Activities during the past year included participation in intramural athletics, Y. W. C. A.-Y. M. C. A. square dances, Freshman Night, and in cooperation with the Y. W. C. A. the introduction to the campus of Mrs. Woods, social and mental hygiene expert.

The organization publishes annually a student directory furnished to the students free of charge. Expenses of the delegates to the annual conference at Lake Geneva are obtained by operating a refreshment stand in Main Building.

An Informal Club Discussion.

MEMBERS

Alice Anderson
Harriette Baldridge
Genevieve Bell
Ferne Block
Zella Baner
Helen Brune
Marietta Burke
Freda Carter
Alice Craney
Virginia Ruth Dorris
Velva Elliott
Billie Engram
Martina Ernsting
Mary Gladys Ervin
Helen Gerstenicker
Ruth Hawkins
Wilma Hughes
Eva Jent
Betty W. Janes, Pres.
Lorraine Krewinghaus
Virginia Lieb
Marion Lipscomb, Treas.
Betty Ludwig
Marjorie Mannen
Aileen McCue, Vice-Pres.
Evelyn Miller
Jean Morton
Ruby E. Nance
Mary Olive Norris
Helen Osborn
Geneva Patterson
Leda Pennington
Helen Piper
Anita Rentfro
Mildred Rangey
Helen Schoeneberg
Ruth Eileen Simpson
Evelyn Smith
Maxine Stevenson
Violet L. Todd
Genevieve Vaughn
Betty Vick
June Vick
Ileeta Walker, Sec.
Marie E. Williams
Madonna Wilson
Marion Wilson
Freda Leone Winters

The Young Women's Christian Association has been a force on the campus in upholding principles of Christian living. Besides sponsoring lectures in conjunction with the Y. M. C. A., the association this year sent delegates to the national conference at Lake Geneva, Wisconsin, and to the Illinois regional conference at Galesburg. They do the college a further service by maintaining a candy counter and a second-hand book exchange.

PROFESSIONAL FRATERNITIES

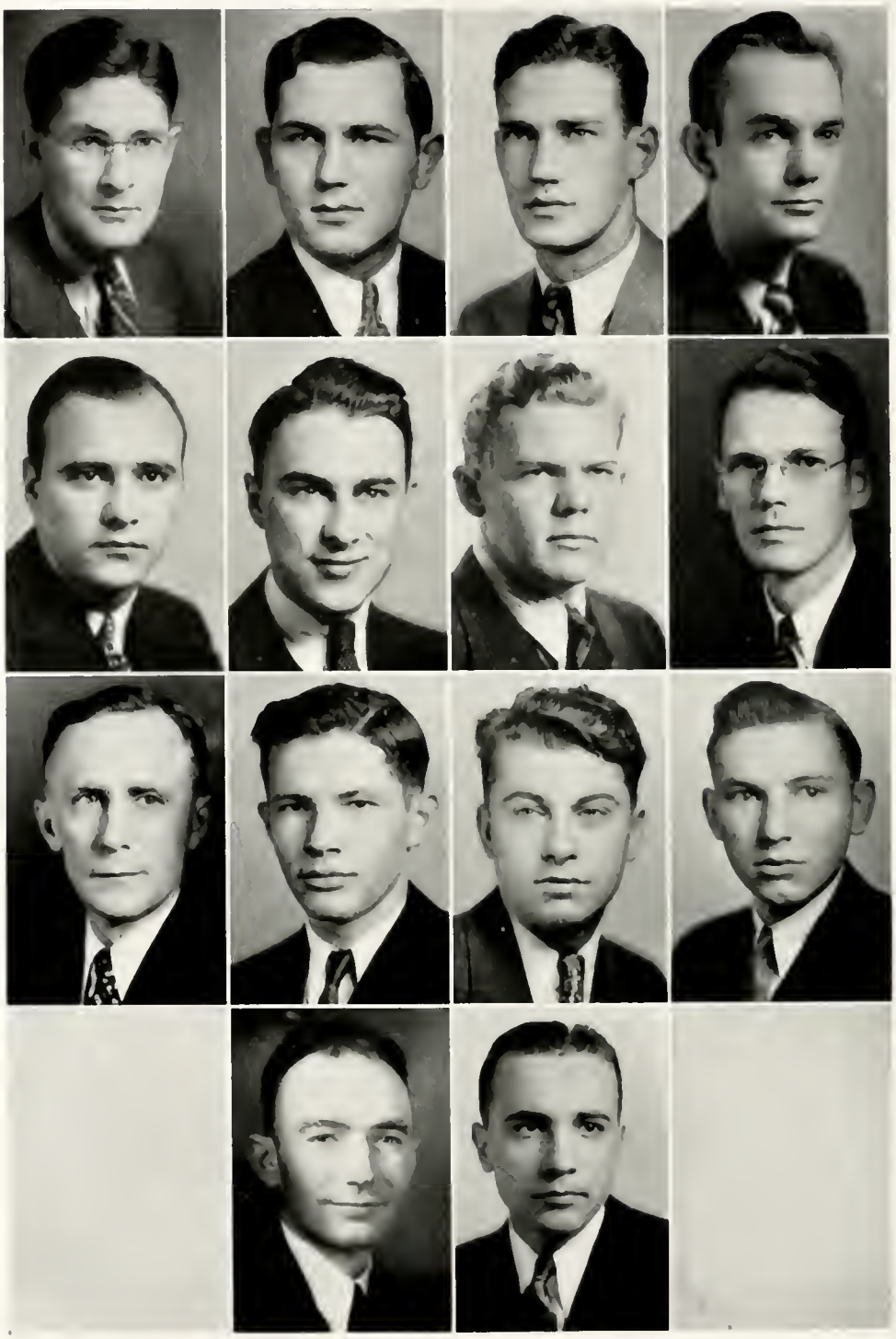

Abbott
Hetherington
Scott

Craver
Kell
Sharknos, Pres.
Van Lente

Crews
Land
Taylor
Welch

Fox
Neckers
Tripp

ALPHA CHAPTER, 1932

OFFICERS

Joe Sharknas	President
Charles Tripp	Vice-President
Lowell Crews	Secretary-Treasurer
Robert Kell	Chaplain
George Land	Sergeant

Chemeka was organized to meet the desire of chemistry students for fellowship and to further their interest in the science. Students in their sixth term of chemistry, making a four-point average in that subject are eligible for membership. Chemeka sponsors a survey tour in the spring for those interested in technological and applied chemistry.

Alpha chapter of Chemeka was organized in October, 1932. Charter members are Robert Walker, Carl Renshaw, Horold Graves, Guy Lambert, Ray Heitman, Erwin Stahlman, Byford Hall, Ross Snyder, and Albert Ryan.

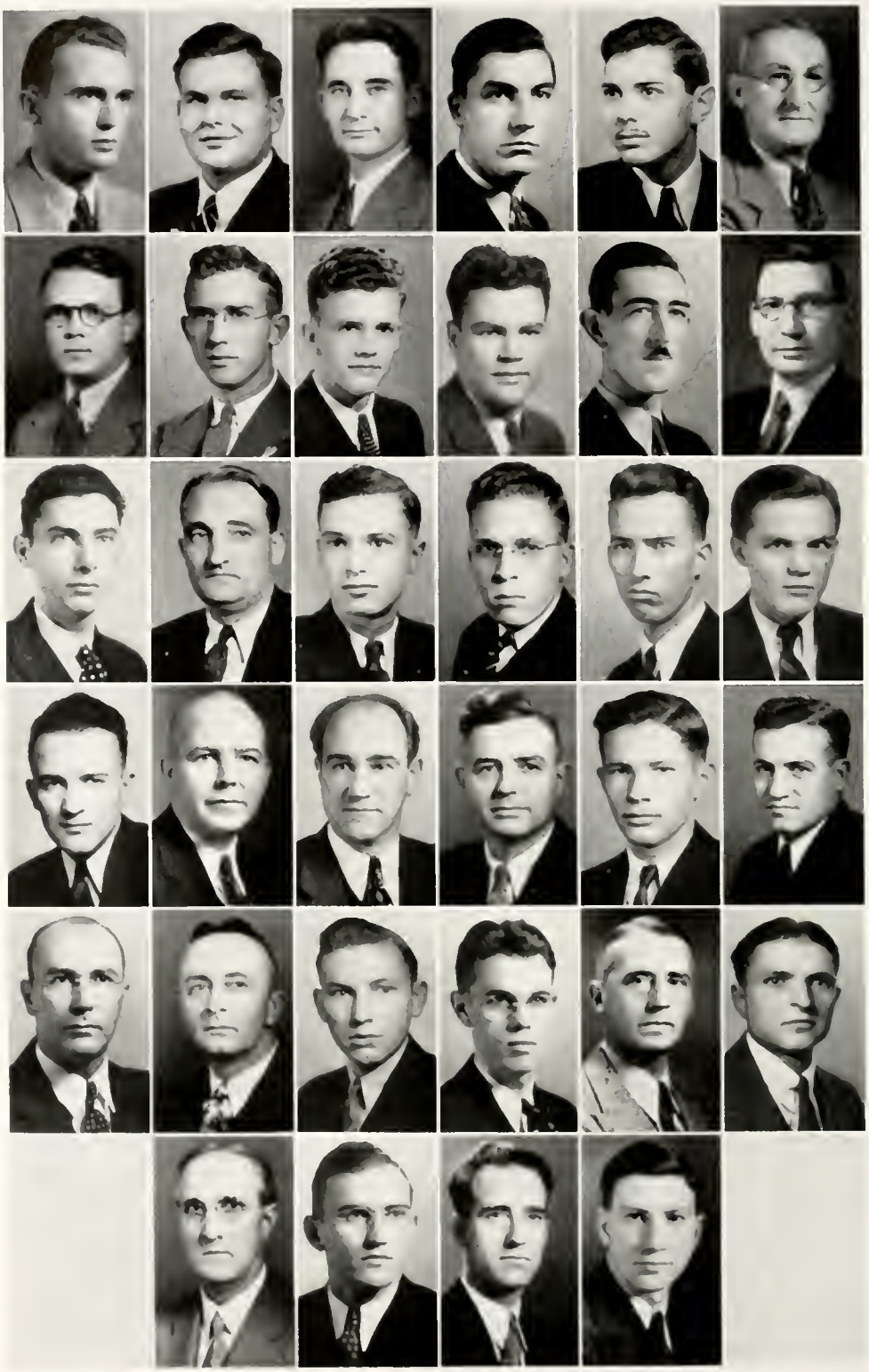

Baker
Davis
Gregory
Medhurst
Teel

Ballance
Dillow
Hall
Merwin
Thalman
Wham

Bracewell
Dodds
Karraker
Patterson
Tripp
Willis

Bramlet
Emery
Lemons
Schroeder
Tuthill
Wright

Bretsch
Finley
Mathis
Sharknas
Warren
Young

Cox
Fulkerson
Matthews
Stearns
Weber

EDUCATIONAL FRATERNITY

OFFICERS

Hoyt Lemons	President
Oliver Korroker	Vice-President
Wendell Matthis	Secretary
Glenn Gregory	Treasurer
Dr. Bruce Merwin	Sponsor

Kappa Phi Kappa, national educational fraternity, was organized in 1922 in order to "promote the cause of education by encouraging men of sound moral character and recognized ability to engage in the study of its principles and problems. For the furtherance of this purpose, social intercourse, scholarly attainments, and professional ideals are emphasized among the members."

Alpha Upsilon chapter, with twenty-four charter members, was installed here in May, 1932, largely through the effort of Richard Watson and Dr. Bruce Merwin. The chapter now numbers more than one hundred fifty members, which include many of the leading members of the teaching profession in southern Illinois.

MU TAU PI

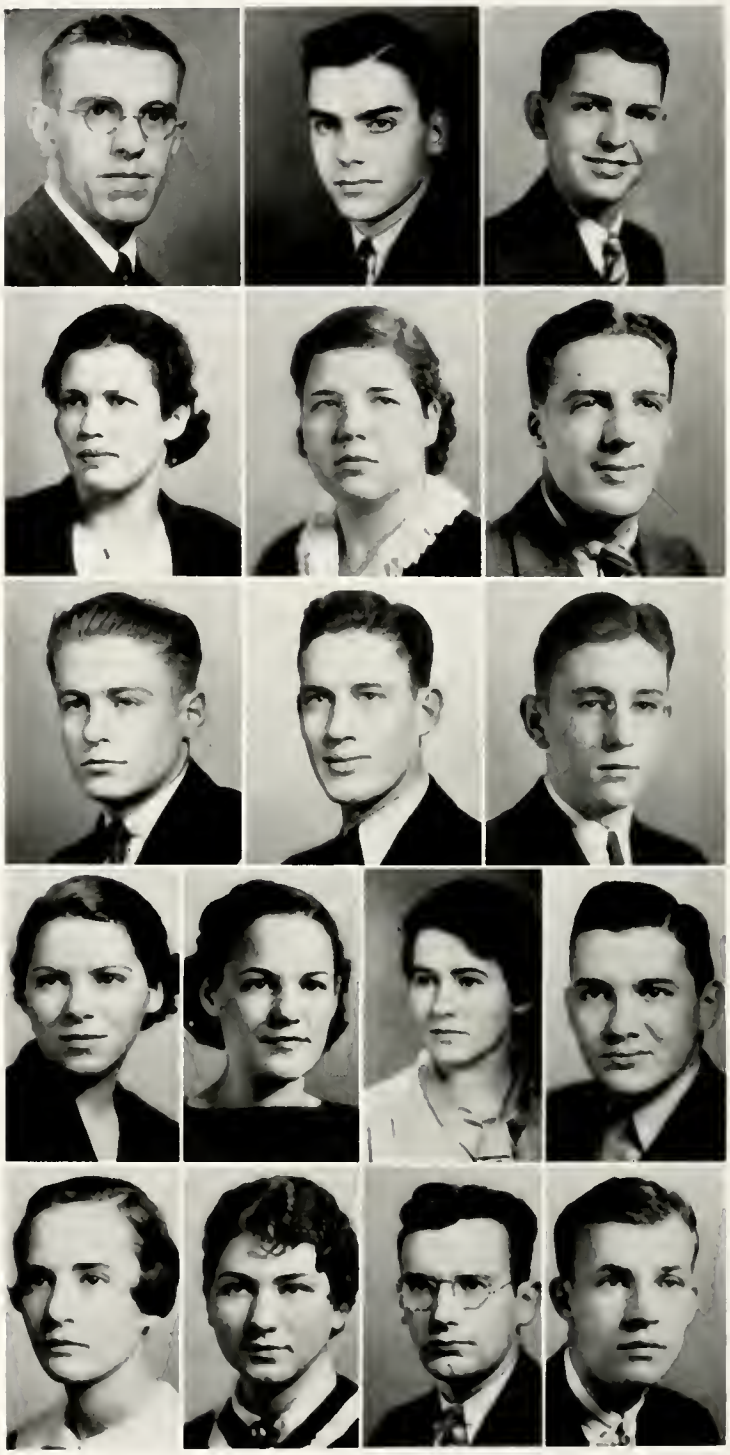

Beyer
Brock
Cross
Lockie
Scott

McNeill
Spiller

Blakey
Brown
Doty
Power
Stonsfield

Brashear
Crane
Evett
Samuel
Turner

JOURNALISTIC FRATERNITY

OFFICERS

Vernon Crane	President
Jasper Cross	Vice-President
Barbara Jane Scott	Secretary
Georgina Lockie	Treasurer

Mu Tau Pi, local honorary journalistic fraternity, has been active on the S. I. T. C. campus for more than four years. Miss Esther Power and Dr. Richard L. Beyer have been faculty sponsors since the organization of the fraternity in 1931. Patterned after a national journalistic fraternity, the Mu Tau Pi endeavors to raise and maintain at consistently high standard the quality of journalism on this campus. Discussions are conducted at weekly teas. Each year Mu Tau Pi sponsors a southern Illinois high school press conference, giving awards for professional merit to scholastic newspapers and yearbooks. There is an annual alumni breakfast during Homecoming.

This year the active members number seventeen, bringing the total membership to sixty-three. Qualifications for membership are at least a year of meritorious work on an S. I. T. C. publication and acceptance by the members.

SIGMA PHI MU

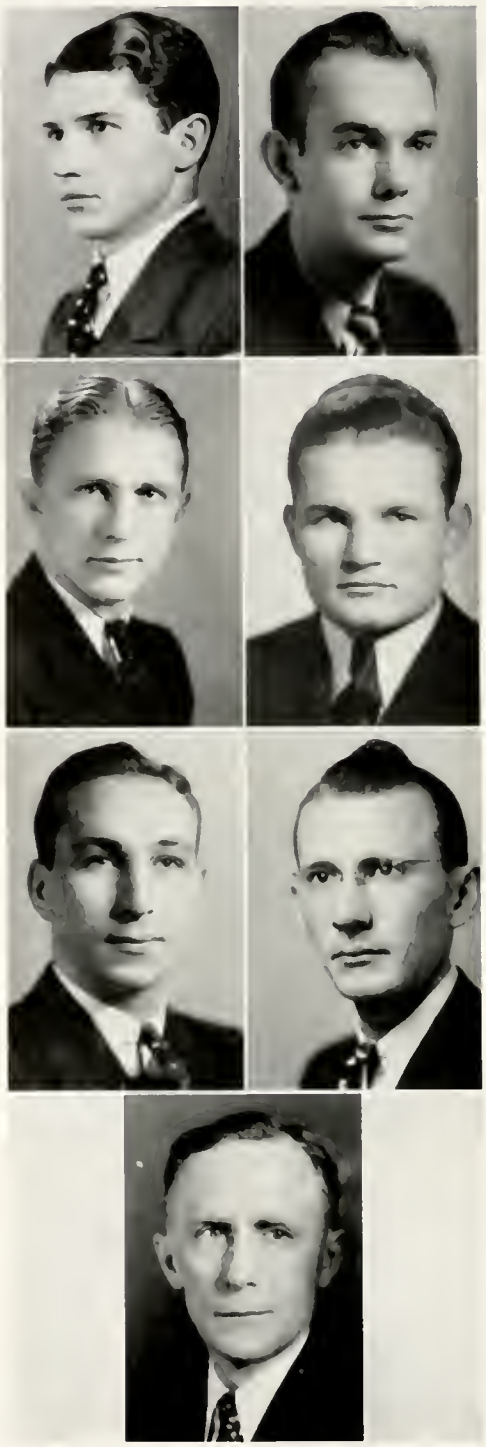

Boyles
Moarman
Rushing

Fox
Morawski
Schnicker

Scott

PRE-MEDICAL FRATERNITY

OFFICERS

Oscar Schnicker	President
Lee Rushing	Vice-President
Dwight Boyles	Chaplain
Howard Moorman	Sentinel
Dr. R. A. Scott	Sponsor

Sigma Phi Mu, an organization of pre-medical students, devotes its meetings to a discussion of questions related to the medical profession, lectures being given by members, faculty members, and local physicians. The members are men with high scholastic standards, good character, and a desire to serve the public. Social functions are held during the year to promote good fellowship among the members.

SYNTON

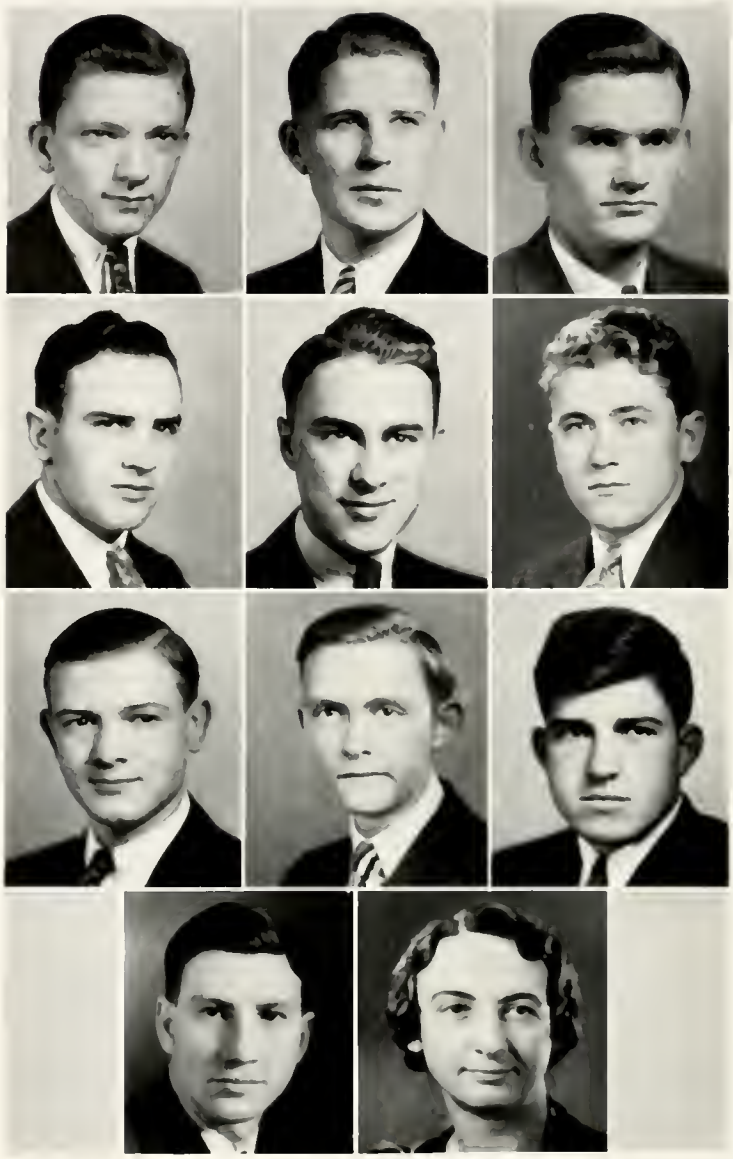

Chamness
Goddard
Petersen

Young

Davis
Kell
Tichenor

Zimmerschied

Douglas
Peithman
Woodworth

OFFICERS

Goodwin Petersen	President
David Woodworth	Vice-President
Harry Tichenor	Secretary

Synton, the Epsilon chapter, was organized by former members of the Radio Club. S.I.T.C. is the first teachers college group of its kind to be admitted to the "Big Ten" national radio fraternity. It was installed by Alpha chapter in March, 1935. Membership is limited to students who have government licenses permitting them to operate short-wave transmitters. This chapter is equipped with a seven-tube all-wave superheterodyne receiver and a one-hundred-watt code transmitter. Practical experience in amateur radio communication is thus fostered.

SOCIAL FRATERNITIES

INTER-FRATERNITY COUNCIL

OFFICERS

William Morawski	President
Robert Moore	Secretary

The Inter-fraternity Council decides all questions of fraternity rushing and eligibility for active membership. The members of the council are hosts at a dance each winter term.

The members of the Inter-fraternity Council are William Morawski, Robert Moore, Harold Budde, Robert Courtney, Max Rea, Robert Turner, Dr. Richard L. Beyer Mr. Robert Faner.

PANHELLENIC ASSOCIATION

OFFICERS

Eloise Wright	President
Ruth Swofford	Corresponding Secretary
Jane Federer	Recording Secretary
Mary I. Campbell	Treasurer
Mary Lawrence and Betty Berry	Voters
Miss Lucy K. Woody	Adviser

The Panhellenic Association includes representatives chosen by the sororities to meet with the Dean of Women to determine a course of uniform action and discuss common problems. A Panhellenic Ball is given each spring.

DELTA SIGMA EPSILON

Organized 1928

SORORES IN UNIVERSITATE

Mary Belle Allen
Lillian Anderson
Sarah Alwood
Marjorie Brown
Betty Berry
Kate Burkhart
Thelma Lee Brawn
Sue Crain
Melba Lou Cook
Margaret McCloud
Mary Courtney
Mary Ellen Curd
Jane Coltman
Jane Dunn
Mary Louise Evans
Susan Frier
Edith Hudgens
Betty Jones
Jean Martin
Sara Logue
Elizabeth Latimer
Genevieve Lindsey
Laurene Jones
Margaret Miskell
Betty McElhattan
Jewell Medlin
Ellouise Naumann
Mary Ann Miller
Lucy Parrish
Frances Patterson
Mourine Jack
Betty Rhodes
Ruth Swafford
Florence Sweitzer
Aladine Shomaker
Helen Trover
Frances Tanquary
Kathryn Tunks
Betty Vick
June Vick
Mary Elizabeth Wright
Mary Eleanor Wright
Eloise Wright
Helen C. Wolfinbarger
Margaret Cisne
Georgina Lockie

SORORES IN FACULTATE

Miss Emma Bowyer

Miss Hildo Stein

DELTA SIGMA EPSILON

Alpha Delta Chapter, 1928

OFFICERS

Eloise Wright	President
Betty McElhattan	Vice-President
Margaret Cisne	Secretary
Mary Ellen Curd	Recording Secretary
Sarah Alwood	Treasurer

Alpha Delta chapter of Delta Sigma Epsilon, founded in May, 1928, strives to provide and interpret for its members the true kind of friendship. It is its aim to help every girl appreciate more fully the joys and the opportunities of college life and to guide her in preparing herself for the future. It also strives to be of service in the community.

In the summer of 1936 Alpha Delta will be a co-hostess with Alpha Epsilon chapter in St. Louis of the national biennial conclave. The central location of St. Louis will probably favor a large attendance from all thirty-three chapters.

The national governing body of Delta Sigma Epsilon is called The Grand Council. Miss Hilda Stein, an Alpha Delta alumna and a member of the S.I.T.C. faculty, is now a member of this body. She is the editor of the national publication, The Shield.

SORORES IN UNIVERSITATE

Jane Anderson
Mary Elizabeth Batson
Beulah Bosley
Amy Lewis Campbell
Mary Isabelle Campbell
Mary Carter
Virginia Cooley
Berdena Faner
Vivian Fawcett
Jane Federer
Louise Finn
Billy Agnes Gunn
Maryan Hinkle
Imogene Holder
Martha J. Longenfeld
Mary Lawrence
Elizabeth Merwin
Helen Rice
Elizabeth Ross
Kathryn Rush
Helen Rushing
Barbara Jane Scott
Marguerite Snyder
Maude Stallings
Catherine Standard
Louise Waddell
Dorothy Warmock
Eula Mae Williams

SORORES IN FACULTATE

Mrs. Dorothy Muzzey
Miss Marjorie Shank

SIGMA SIGMA SIGMA

Alpha Nu Chapter, 1931

OFFICERS

Jane Federer	President
Mary Lawrence	Vice-President
Eula Mae Williams	Corresponding Secretary
Vivian Fawcett	Recording Secretary
Barbara Jone Scott	Treosurer
Marguerite Snyder	Sentinel

Alpha Nu chapter of Sigma Sigma Sigma, founded in September, 1931, hos for its oim the establishment of right attitudes toward scholarship, the teaching profession, and human relationships. As a national project Tri-Sigma maintains a library in a high school in Virginia.

The local chapter gives dances and holds open house to ocquaint its members with other students. This year it awarded a crested ring to Helen Rushing.

In November a convention in St. Louis was attended by near-by chapters to unite Tri-Sigma girls in a more tangible bond of sisterhood. In August the nationol conclave will convene at Washington, D. C.

FRATRES IN UNIVERSITATE

Robert Bell
William Biggerstaff
Gasaway Bovinet
Dancil Brown
George Boomer
Roger Boner
Charles Bush
Russell Carter
Robert Courtney
Harold Catt
Clark Davis
John Eaton
Edwin Etherton
Samuel Evett
Karl Federer
Harold Green
Robert Galleghley
James Guiney
Max Heinzman
Lowell Hill
Euel Johnson
Rondal Lawrence
James Mifflin
Francis Misker
Edward Mitchell
Howard Moorman
William Morawski
Van Wayne Mountain
John Patterson
Charles L. Pike
Robert Quarles
Frank F. Reeves
John Swofford
Robert Turner
Will H Williams
Julian Weatherly

FRATRES IN FACULTATE

Dr Richard L. Beyer
Mr. William MacAndrew
Mr. Burnett Shryock

CHI DELTA CHI

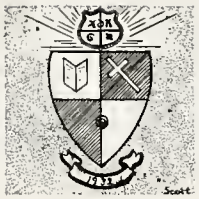

OFFICERS

William Morawski	President
Harold Green	Vice-President
Karl Federer	Secretary
Max Heinzman	Treasurer
John Eaton	Chancellor
James Guiney	House Manager
Robert Courtney	Sentinel
Lowell Hill	Sentinel

Chi Delta Chi was organized in December, 1932, at a meeting held at Karr's residence for boys. In the first year, meetings were held in the chemistry building and later in an apartment. The first officers of the organization were James McGuire, Max Heinzman, Harold Brown, John Robert Hill, and Donald Coleman. The fall of 1935, found the fraternity housed in its present location. At the end of the year of 1935, there were thirty active members and seven pledges.

Dr. Richard Beyer is sponsor of the fraternity, and Mr. William MacAndrew, Head of Athletics at S.I.T.C., and Mr. Burnett Shryock, a member of the art department, are honorary members.

KAPPA DELTA ALPHA

Organized 1933

FRATRES IN UNIVERSITATE

Lavern Adams
Charles Allais
Eugene Barger
Ernest Brashear
Harold Budde
Vernon Crane
Jasper Cross
Eugene Dabney
Glenn Fulkerson
Charles Hall
Eugene Hall
Robert Hall
Arthur Heller
Dale Hill
Richard Hill
Stanley Kemp
George Land
Charles Matthews
Joseph Matthews
Robert Moore
Carleton Rasche
Max Rea
Vernon Reichman
John Rogers
Frank Samuel
Edward Skinner
Charles South
Robert Speak
William Spear
William Stills
Emile Winterberger
William Zimmerman

FRATRES IN FACULTATE

Mr. Robert Faner
Dr. Charles Tenney

KAPPA DELTA ALPHA

OFFICERS

Robert Moore	President
Carleton Rasche	Vice-President
William Zimmerman	Secretary
Charles Mathews	Treasurer
Max Rea	Chancellor
Jasper Cross	Guard

Organized in September, 1933, with a nucleus of eleven charter members, Kappa Delta Alpha has grown to its present membership of fifty-nine.

Included in the social functions of the fraternity have been smokers, dinners, dances, and house parties. An alumni banquet at Homecoming was a feature of the year's program.

Scholarship has been promoted and emphasized among the members by having a plaque made which is to bear the names of members distinguished for scholarship. Only the highest record for the year is represented; George Land received the 1935 award. Athletic teams represent the fraternity in all of the intramural sports each term.

In its third year Kappa Delta Alpha has inaugurated a new feature of their program, a series of lectures delivered every two weeks by some person connected with the school. Excellent attendance at these lectures has been testimony as to their success.

athletics

OFFICERS

Otis Smith	President
John Eaton	Vice-President
Dale Hill	Secretory

MEMBERS

Gene Brown
Robert Courtney
Percy Crain
Earl Dabney
Glenn Deason
Lester Deason
Russell Emery
Everett Fox
Ed Ghent
Eugene Hall
Dole Hill
Hoyt Lemons
Robert McMillan
John Mings
Howard Moorman
William Morawski
Thomas North
Vincent Parednis
Charles Patterson
Arlie Wolfinbarger

The "I" Club, organized in 1924, consists of all those athletes who have received o letter in football, track, basketball.

FOOTBALL

Southern experienced one of its most disastrous seasons in years as it finished out the schedule with a record of only one win and one tie as against seven defeats. In the Little Nineteen conference, they finished far down the list with one win, one tie, and four defeats. However, the appearance of several new men partially made up for the losing streak, and prospects look better for next year.

FOOTBALL

Dale Hill
Fairfield, Illinois
Halfback, Two Years

Tom North
Carterville, Illinois
Fullback, Two Years

Charles Robertson
Dowell, Illinois
Tackle, Four Years

Charles Broadway
Cobden, Illinois
End, One Year

INTERNATIONAL NEWS SERVICE LITTLE "19" ALL STAR TEAM

E.	Giraitis	Millikin
T.	Morawski	Southern
G.	Larsh	McKendree
C.	Howard	DeKalb
G.	Krauklis	St. Viator
T.	Blackburn	McKendree

FOOTBALL

William Morawski
Christopher, Illinois
Tackle, Four Years

John Mandoni
Christopher, Illinois
Quarterback, One Year

Russell Emery
Carterville, Illinois
Center, Four Years

Lester Deason
Carbondale, Illinois
Guard, Two Years

INTERNATIONAL NEWS SERVICE LITTLE "19" ALL STAR TEAM

E.	Barnes	Monmouth
QB.	Benson	Illinois Wesleyan
HB.	Wilson	McKendree
HB.	Nori	DeKalb
FB.	Whelan	Monmouth

FOOTBALL

Everett Fax
Christopher, Illinois
Guard, Four Years

Earl Dabney
Harrisburg, Illinois
Guard, Three Years

John Eaton
Carbondale, Illinois
Guard, One Year

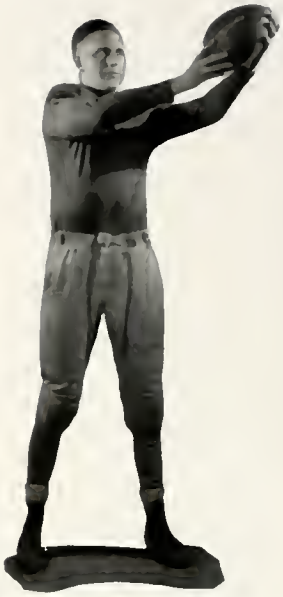

Howard Maarman
Christopher, Illinois
End, Four Years

SCORES FOR THE SEASON

Southern	0	Arkansas Aggies	7
Southern	0	Cape Girardeau	7
Southern	0	Old Normal	13
Southern	7	St. Viator	20

Ed Ghent
Harrisburg, Illinois
Halfback, Three Years

Charles Keyes
Eldorado, Illinois
Fullback, One Year

Otis Smith
Harrisburg, Illinois
Tackle, One Year

Carl Henson
Carbondale, Illinois
End, One Year

SCORES FOR THE SEASON

Southern	0	DeKalb	28
Southern	12	McKendree	12
Southern	0	Cape Girordeau	14
Southern	13	Charleston	9
Southern	0	Illinois Wesleyan	20

FOOTBALL

Charles Patterson
Harrisburg, Illinois
End, Four Years

Top Row—Wolfinbarger, Boren, Henson, Jasinksy, Franklin, Biggs, Heckel, Williams, Nerone, Dunn, Arnold, Roberts, Hall, Cox, Sutton.

Second Row—McAndrew, Aiken, McGuire, Hickey, Crain, L. Deason, Schener, Wall, South, Catt, Barger, Travelstead, Robertson, Starrick, Mitchell, Whiteside, Broadway, Lingle.

First Row—Dobney, Emery, Fox, Morawski, Ghent, D. Hill, Moorman, Smith, Keyes, Eaton, Brown, North, Mondoni, Hillyard, S. Hill, Code.

BASKETBALL

The Maroons of Southern Illinois Teachers College again enjoyed a successful basketball season, as they piled up fifteen wins in eighteen starts. The only losses were to Illinois Wesleyan, Cape Girardeau Teachers, and Charleston Teachers. The two conference losses gave Southern an .800 percentage rating, with eight wins and two losses in loop play. That mark was good for a second-place tie, behind Illinois Wesleyan.

The Southerners hung up conference wins over Illinois College twice, McKendree twice, DeKalb, Shurtleff, Charleston Teachers, and St. Viator. Non-conference victims were Carlinville All-Stars twice, Arkansas Aggies, Olsen Swedes, Centenary of Louisiana, Cape Girardeau, and Oakland City. A high-scoring five, the maroons also displayed nice defensive ability coupled with an extremely low number of fouls.

Captain Russell Emery of Carterville climaxed four years of college competition by hanging up sixteen points for a season total of one-hundred forty-two. Other lettermen besides Captain Emery were: Charles Broadway, sophomore, Cobden; Loyd Carzine, freshman, Centralia; Wayne Demster, sophomore, Gorham; George Dohanich, sophomore, Colp; Troy Edwards, sophomore, Pittsburg; Derald Fulton, junior, Kinmundy; James Lucas, juniar, West Frankfort; and Max Parsons, junior, Carbondale.

BASKETBALL

Russell Emery
Carterville, Illinois
Guard-forward, Four Years

Loyd Lent
Centralia, Illinois
Forward, One Year

George Dohanich
Colp, Illinois
Forward-guard, One Year

Wayne Demster
Gorham, Illinois
Center, One Year

Southern	40	Shurtleff	16
Southern	30	Arkansas Aggies	25
Southern	45	Olson Swedes	22
Southern	55	Illinois College	46
Southern	52	Carlinville	44
Southern	43	Carlinville	40

Layd Corzine
Centralia, Illinais
Guard, One Year

Troy Edwards
Pittsburg, Illinois
Guard, One Year

James Lucas
West Frankfart, Illinais
Guard-forward, Two Years

Gene Trini
West Frankfart, Illinois
Guard, One Year

Southern	43	Centenary	35
Southern	25	Illinois Wesleyan	27
Southern	34	Cape Girardeau	30
Southern	48	DeKalb	35
Southern	43	Charleston	36
Southern	43	Illinais College	28

BASKETBALL

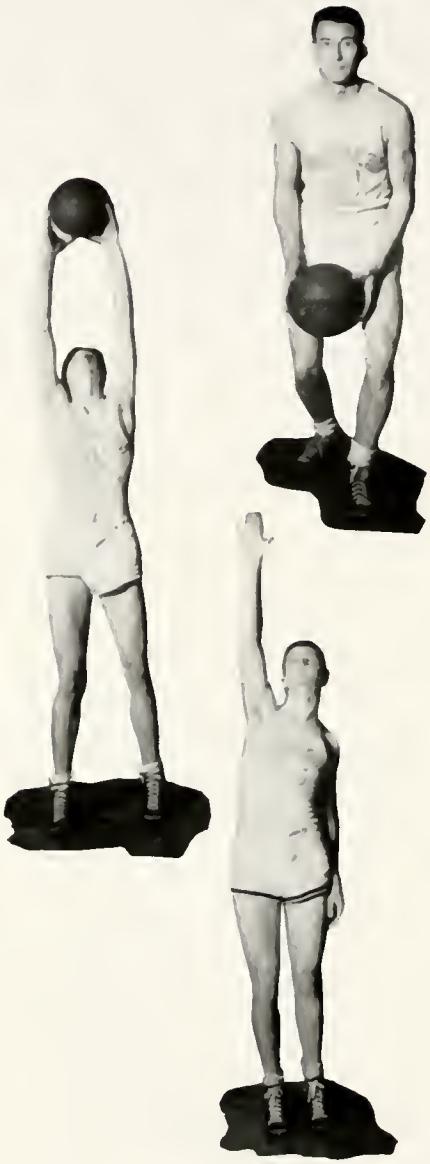

Derald Fulton
Kinmundy, Illinois
Forward, One Year

David Aiken
Zeigler, Illinois
Center, One Year

Charles Broadway
Cobden, Illinois
Center, Two Years

Max Parsons
Carbondale, Illinois
Forward, One Year

Southern	21	Cape Girardeau	31
Southern	45	McKendree	35
Southern	31	Charleston	33
Southern	62	St. Viator	44
Southern	69	McKendree	36
Southern	69	Oakland City	35

Top Row—Corzine, Fulton, Doyle, Broadway, Aiken, Demster, Edwards, Dohanich.
First Row—Sanders, North, Trini, Lent, Emery, Lucas, Parsons, Hall.

TRACK

Under the able tutelage of Coach Leland P. Lingle, the Maroon track squod won its sixth State Teachers College Championship in the past eight years. The season brought out the foremost track star at S.I.T.C. in the person of Gene Payton, colored flash from Carrier Mills, who hung up a new all-time college record in the 220 low hurdles. The Southerners won five out of six meets during the year in addition to winning the Teachers College meet and placing seventh in the Little Nineteen meet. Payton was high scorer in both the Teachers College and the Little Nineteen meet. Dale Hill set a new all-time college record in the broad jump.

TRACK

Morris Heiderscheid
Jerseyville, Illinois
Quarter-Mile

Robert Reeves
Carbondale, Illinois
High Jump

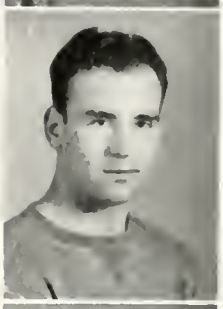

Horrell Hayes
West Frankfort, Illinois
Pole Vault

Harry Bauder
Christopher
Discus, Shot Put

INDIVIDUAL SCORES, SOUTHERN

Payton	88	Reeves	20 1-4
Bauder	70	Aiken	20
Crisp	64	Tullis	16 5-6
Hill	49 1-2	Newton	16
Piper	35	North	16
Heiderscheid	23 3-4	Tripp	14 3-4
Kerley	22	Parendnis	11
Parsons	21	Odum	3 3-4
Grisko	21	Haves	2 1-2
Buckner	2 1-2		

Max Porsons
Carbondale, Illinois
Half-Mile

Dale Hill
Fairfield, Illinois
Sprints, Broad Jump

Reed Tullis
Marion, Illinois
Javelin, Pole Vault

Bryan Kerley
Grantsburg, Illinois
Javelin

DUAL MEETS

McKendree	27
Southern	99
Charleston	35
Southern	96
Cape	86 1-2
Southern	44 1-2
Washington U.	55
Southern	76
Cape	64
Southern	67

TRACK

Tom North
Carterville, Illinois
Discus, Shot Put

Moc Aiken
Benton, Illinois
Javelin

Jomes Newton
Carbondale, Illinois
Mile, Two-Mile

Gene Payton
Carrier Mills, Illinois
Sprints, Broad Jump, Hurdles

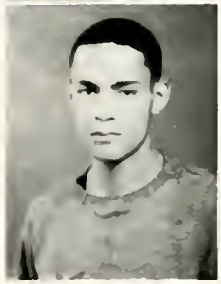

TEACHERS COLLEGE MEET

Southern	56 2-3
Normal	55 1-2
DeKalb	54 1-2

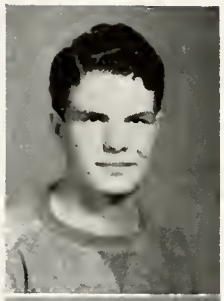

Laverne Tripp
West Frankfort, Illinois
Quarter-Mile

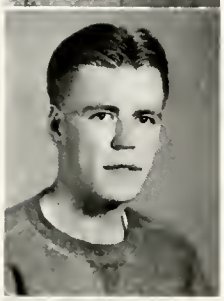

Vincent Parednis
Zeigler, Illinois
High Hurdles

John Buckner
Carrier Mills, Illinois
Quarter-Mile

Wilmer Piper
Nashville, Illinois
Mile

QUADRANGULAR MEET

Southern	96
Illinois College	30
McKendree	26
Shurtleff	7

TRACK

Francis Grisko
Christopher, Illinois
Half-Mile

James Odum
Marion, Illinois
Quarter-Mile

LITTLE NINETEEN MEET

DeKalb	32
Normal	30 1-2
Knox	25
Monmouth	19 1-2
North Central	19 1-4
Illinois Wesleyan	18 1-4
Southern	16 3-4

Top Row—Tripp, Reeves, Bauder, North, Parednis, Raines, Lingle.

Second Row—Warmack, Dohanich, Kuehn, Newton, Parsons, Aiken, Deason, W. George, Wiley.

First Row—Odum, Piper, Hill, Grisko, Payton, Hayes, Kerley, Tullis, Buckner, Crisp.

MINOR SPORTS

Interest in intramural sports has continued to increase during the past year with the number of participants steadily rising. Regular intramural leagues are conducted in baseball in the spring and fall and basketball in the winter. Boxing and wrestling tournaments are also held.

This year the fall baseball with nine teams permitted about one hundred thirty-five men to participate, while in the spring league, eleven teams, or about one hundred sixty-five men are playing, making a total of more than three hundred baseball players in action. A twenty-eight team basketball league allowed almost three hundred more intramural players a chance at competition. Thirty-three boxers and wrestlers entered the tournament.

The intramural sports program is run off under the direction of Leland P. Lingle and Vincent DiGiovanna of the athletic department and Dr. Richard L. Beyer, athletic eligibility commissioner, who has given material aid with the arrangement of schedules and the compiling of statistics.

BASEBALL

Fourteen teams battled through the spring intramural baseball schedule with the Faculty emerging at the top of the standings. An extra-inning victory over the Fly Swatters in the final game won the pennant. An all-star team selected by Dr. Richard L. Beyer, league commissioner, and Egyptian sports writers included the following men: Lay, Monkeys, 1b; DiGiovonna, Faculty, 2b; Best, Swatters, 3b; Bertoni, K.D.A., ss; Dunn, Monkeys, lf; Gaddy, Swatters, of; Holliday, Chi Delts, rf; Cramer, Faculty, c; and Arbeiter, Monkeys, and Edwards, Hunky Dories, p.

FINAL COLLEGE BASEBALL LEAGUE STANDINGS

Team	Won	Lost	Pct.
Fly Swatters	6	1	.857
Faculty	5	1	.833
Monkeys	6	2	.750
Kappa Delta Alpha	4	2	.667
Hunky Dories	3	2	.600
Purple Raiders	4	3	.571
Ramblers	3	3	.500
Y. M. C. A.	3	3	.500
U. High	3	3	.500
Chi Delts	2	3	.400
Wet City Flashes	2	4	.333
Meddlers	1	5	.167
I Tappa Kegs	1	5	.167
Tigers	0	6	.000

BOXING

Thirty-three boxers and wrestlers participated in the seventh annual S.I.T.C. Boxing and Wrestling Tournament with nine titles at stake. Three champions—Arlie Wolfinbarger, 160-pound boxer; LaVerne Tripp, 175-pound boxer; and James O'Malley, heavyweight boxer retained their titles unchallenged. Robert Moore, 135-pound boxer, and A. C. Dawson, 135-pound wrestler retained their titles by winning again.

The other champions in the seventh annual S.I.T.C. Boxing and Wrestling Tournament and their weight classes are:

WRESTLING

Norman Massie	125 pounds
Lowell Reid	145 pounds
Horrell Hayes	160 pounds
Lavere Best	175 pounds
George Holliday	Heavyweight

BOXING

James Owen	125 pounds
Russell Shaver	145 pounds

GYM TEAM

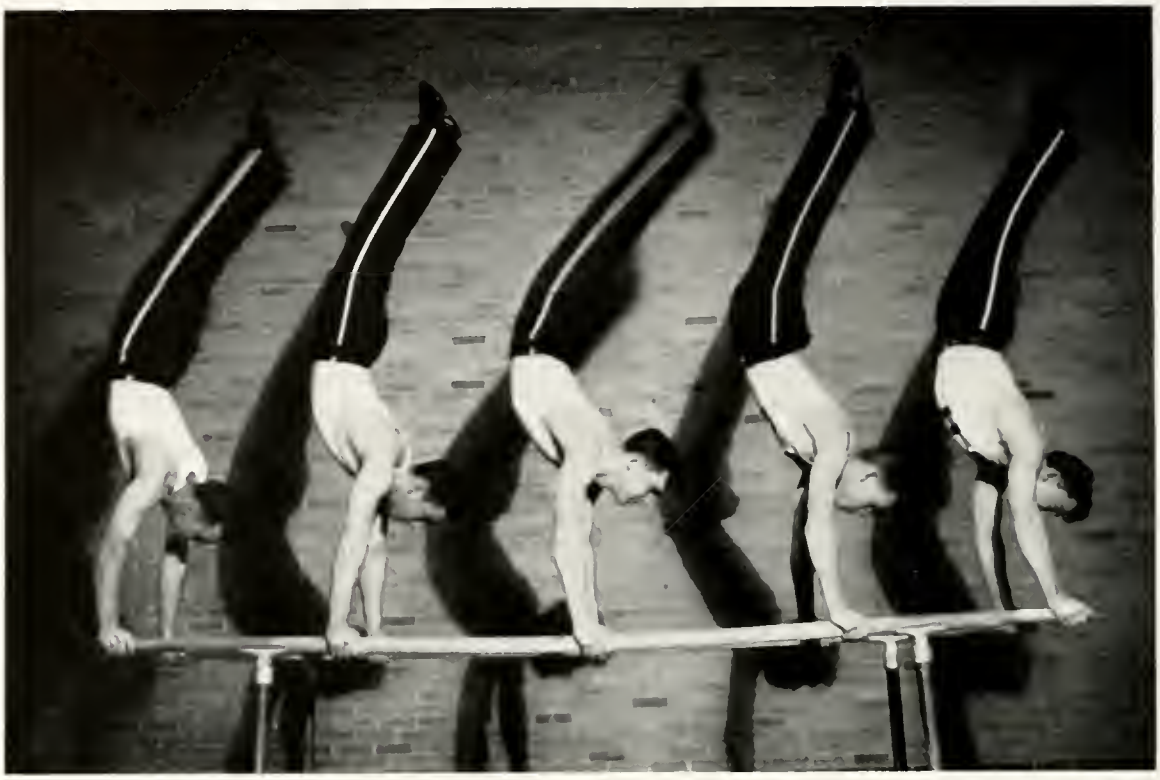

Greater interest than ever before has been shown by this year's gym team and its followers. Numerous invitations to give exhibitions at other schools have been accepted and the demonstrations have been cordially received.

Letters were awarded last year to Captain Robert McCall, Don Evans, Wilbur Ragland, Robert Jacobs, and Melvin Walden. Honorary letters were given to Clyde Maddock, comedian from Carbondale, and Paul Reeder, pianist, also of Carbondale.

WOMEN'S ATHLETICS

The Women's Athletic Association knits together the team and individual sports for girls. After earning 100 points a girl may become a member of the organization. Apart from its interest in the girls of S. I. T. C., W. A. A. sponsors a "Play Day" for high school girls every spring. This annual meet takes in schools within a radius of fifty miles.

MEMBERS

Helen Bates
Fern Block
Jane Burns
Irene Craig
Sue Crain
Kathleen Dudenbostel
Martha Freeman
Bert Hamilton
Vivian Hart
Ruth Hawkins
Mabel Highsmith
Genevieve Hughey
Marian Lipscomb
Mary Frances Moore
Hattie McBrien
Marsoen Moore
Florence Mahlenbrock
Geraldine Morgan
Angie Naugle
Elizabeth Orr
Leda Pennington
Helen Schoenberg
Norma Siebert
Frances Sierakowski
Ruth Eileen Simpson
Mary Snyder
Ruth Stefanoff
Lucille Thomas
Virginia Williams
Thelma Wilson

WOMEN'S ATHLETIC ASSOCIATION

The W. A. A. Board, composed of the following officers, is the governing body of the Women's Athletic Association.

Mary Frances Moore	President
Thelma Wilson	Vice-President
Lucille Thomas	Secretary
Ruth Howkins	Treasurer

Martha Freeman
Points Manager
Florence Mohlenbrock
Volley Ball Manager
Ruth Eileen Simpson
Soccer Manager
Marian Lipscomb
Hockey Manager
Sue Crain
Tennis Manager

Kathleen Dudenbostel
Basketball Manager
Jane Burns
Baseball Manager
Frances Sierokowski
Bowling Manager
Ruth Stefanoff
Individual Sports Manager
Marsoen Moore
Hiking Manager

BASEBALL

UPPERCLASS TEAM

Virginia Bryant
Thelma Phillips
Helen Bates
Lorraine Cox

Maude Kimmel
Esther Trottler, Captain
Dorothy Gwinn
Leda Pennington

Florence Mohlenbrock
Alice Story
Mary Tripp
Thelma Wilson

FRESHMAN TEAMS

Team One

Frances Sierakowski
Evelyn Adams
Geroldine Brasil
Marian Lipscomb
Isabelle Parker, Captain
Martha Freemon
Norma Siebert
Marsoen Moore
Helen Bruen
Mary Snyder
Edna Norton

Team Two

Evelyn Kolker
Mory Wunderlich
Kathleen Dudenbostel
Marie Goley
Milda Strothide
Sue Crain
Jane Burns, Captain
Lois Nollau
Mabel Highsmith
Lucille Thomas
Geraldine Morgan

BASKETBALL

UPPER CLASS TEAM

Mary Francis Moore	F.	Thelma Phillips	C.
Mary Lawrence	F.	Florence Mohlenbrock	G.
Virginia Williams	F.	Leda Pennington	G.
Anita Rentfro	C.	Virginia Sisk	G.
Thelma Wilson, Captain	C.	Bert Hamilton	G.

FRESHMAN GREEN TEAM

Gladys Hanson	F.	Naomi French	C.
Mary Jane Hinkel	F.	Ruby Miller	G
Vivian Hart	G.	Dorothy Hungate	G.
Elizabeth Orr	G.	Wilma Straight	C.
Sarah Hemphill	C.	Marjorie Spieth	G.
Hattie McBrien, Captain	C		

The Upper Classmen and the Sophomores tied for first place in the tournament held the last two weeks of the season.

SOPHOMORE TEAM

Sue Crain	F.	Helen Schoenberg	C.
Jane Burns	F.	Ruth Stefanaff	C.
Frances Sierakawski, Captain	F.	Wilma Hughes	C.
Kathleen Dudenbostel	C.	Virginia Hughey	G.
Ruth Eileen Simpsan	C.	Marsoen Moore	G.
Lucille Thomas	C.	Marie Klein	G.
Mary Snyder	F.	Martha Freeman	G.
Helen Brune	C.	Angie Naugle	G.

FRESHMAN RED TEAM

Millie Barnard	F.	Jean Richards	C.
Virginia Bayle, Captain	F.	Sue Thamson	C.
Rose Brown	C.	Margaret Wilhelm	G.
Velma Carr	F.	Marie Williams	C.
Lucille King	C.	Priscilla Vaught	G.
Florine McCanachie	G.	Margaret Lipe	G.

BOWLING

Ruth Hawkins	Florence Mohlenbrock
Gladys Hanson	Thelma Wilson
Lucille Thomas	Susan Crain
Leda Pennington	Henrie Hudson
Mary Frances Moore	Kathleen Dudenbostel

Frances Sierakowski, Manager

This is the second year that a W. A. A. group has participated in bowling. A representative from each class was chosen to participate in the bowling tournament. Gladys Hanson took first place. Representatives were:

Gladys Hansan	Freshman
Ruth Hawkins	Sophomore
Thelma Wilson	Junior
Mary Frances Moore	Senior

HOCKEY

Helen Bates
Frances Sierakowski
Gladys Hanson
Leda Pennington
Marsoen Moore
Irene Craig
Helen Schoenberg
Margaret Lipe
Wilma Hughes
Virginia Sisk
Mary Lawrence
Alvina Schleuter

Marion Lipscomb, Manager

The picture is that of the traditional Alumni-Varsity Hockey game on Homecoming day.

PING PONG

Ruth Hawkins

Beulah Sheppard

Henri Hudson

Ruth Stefanoff

Margaret Lipe

Irene Craig

Wilma Hughes

Helen Schoeneberg

Gladys Hanson

Sue Crain

Ruth Stefanoff, Manager

SOCCER TEAMS

Helen Bates, Captain
Gladys Hanson
Leda Pennington
Elizabeth Orr
Hattie McBrien
Edna Norton
Irene Croig
Naomi French
Vivian Hart
Freda Winters

Angie Naugle, Captain
Florence Mohlenbrock
Jane Anderson
Kathleen Dudenbostel
Ferne Block
Martha Freeman
Margaret Lipe
Marsoen Moore
Ruth Eileen Simpson
Mary Jane Hinkel

Ruth Eileen Simpson, Manager

TENNIS

Henri Hudson

Gladys Hansan

Naomi French

Jean Hood

Mary Lou Leer

Frances Sierakowski

Vivian Hart

Margaret Lipe

Mildred Walker

Helen Schoenberg

Sue Crain, Tennis Manager

VOLLEY BALL

UPPER CLASS TEAM

Kathleen Dudenbostel

Ruth Stefanoff

Leda Pennington

Madonna Wilson

Florence Mohlenbrock

Helen Bates

Marion Wilson

Martha Freeman

Mabel Highsmith, Captain

VOLLEY BALL

FRESHMAN TEAM

Bernice Betts

Jean Chandler

Dorothy Hungate

Naomi French

Sue Thomson

Marie Williams

Jane Anderson

Rose Brown

Hattie McBrien, Captain

features

Pet Show

Deon E. G. Lentz

Second Childhood

A Bird in the Hand

On the Up and Up

Jump in here, down and 'round

ond you come out here

"Sorry, this space reserved."

Four Horsewomen

Plaster, Paint, and Phew!

Learn to labor and to wait

Candid Camera-man

Blessed relief

Long arm of the law

Chief, cook, and battle washer

Let there be light

Investigating the new Lab.

"And she says"

Ain't that a bird?

"It's on reserve"

Mixing a tall one

Rain makers

Just a boy at heart

It pays to advertise

Guess who

Still life

Atlas had nothing on me

No hamburgers today!

Why boys leave home

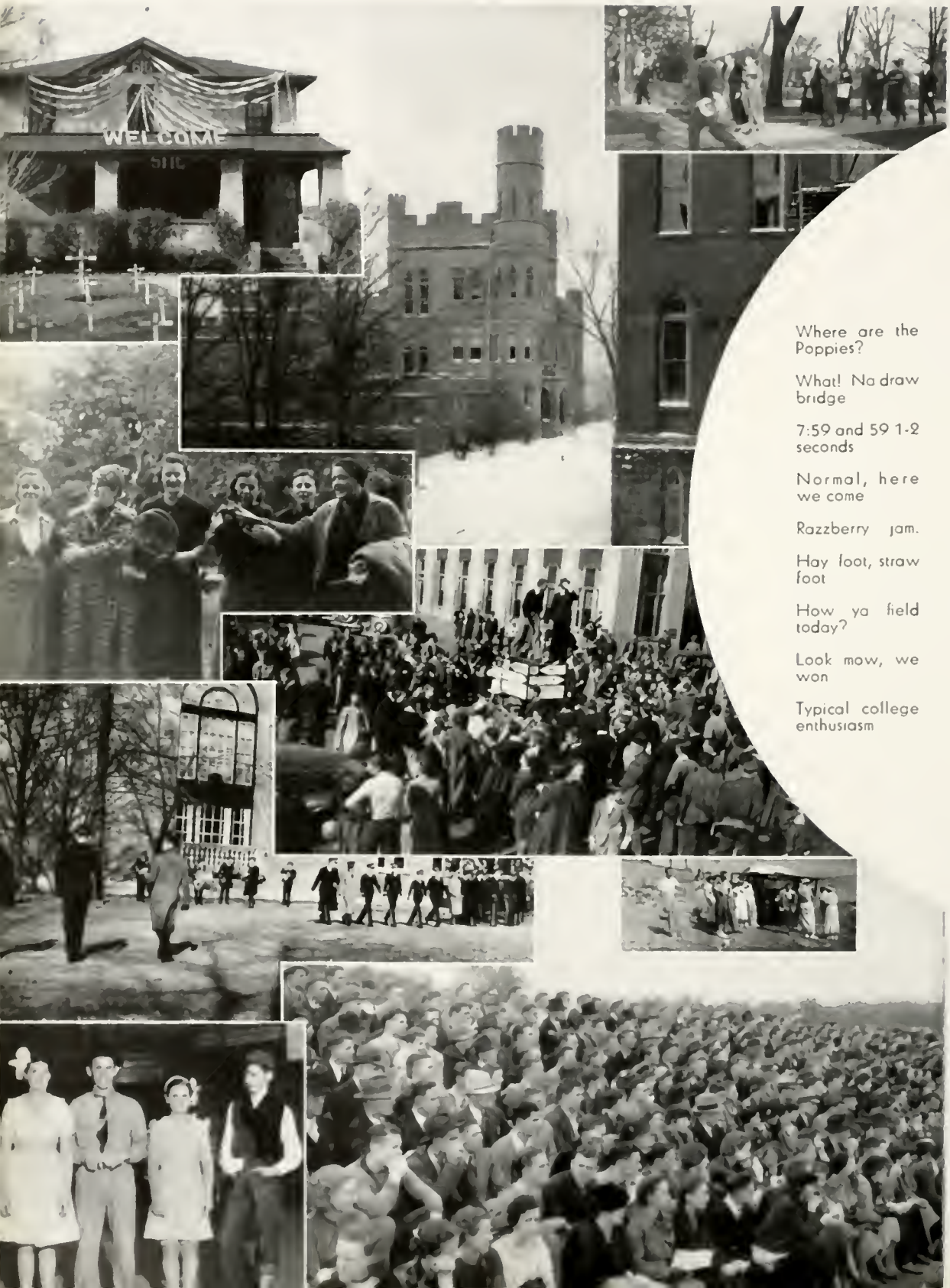

Where are the Poppies?

What! No draw bridge

7:59 and 59 1-2 seconds

Normal, here we come

Razzberry jam.

Hay foot, straw foot

How ya field today?

Look mow, we won

Typical college enthusiasm

Just we three

Is there a draft in the room?

Caming aut of the huddle

Queen Jane

That's not the half af it

I love a parade.

All aboard far Normal.

Laak pleasant please.

Fly season begins.

Foundation of higher education.

Down in front, you:

High, wide and handsome

Blow your own horn

Shinny on your own side

The press carries on

"Come into my parlor —"

Down in block and white

Sophs hop to Staulcup

Anchors aweigh for Y. M. and Y. W.

Who's got the ball?

C'dale not Mos-que-ow

Stealing home

Still no draw-bridge

Double-barreled furnace

Joe's grand slam

They're just around the corner

The long and short of it

Peeking Tom

Who's Who at S. I. T. C.
I get my degree this spring
The parade moves on
Cheer up, uniforms on their way
The Main thing around here
Way down south in Tennessee
Miller and tree
Future goal-star mothers.
Tank full of smiles
MacDowell club comes home
Battle of the paper dolls
Seats of the mighty
Senator Nye

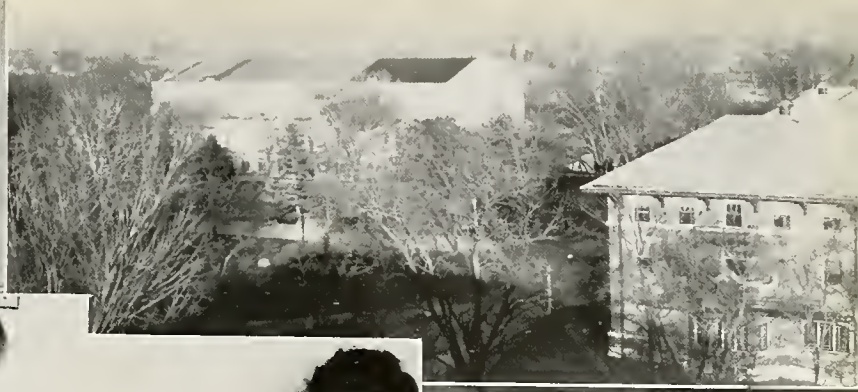

How do you get that weigh?

Owl's eye view

Say ah

Elbow Inn

Thin man

It's a weight on my hands

Home of Athletes

Farewell to the old lab

Greetings to the new lab

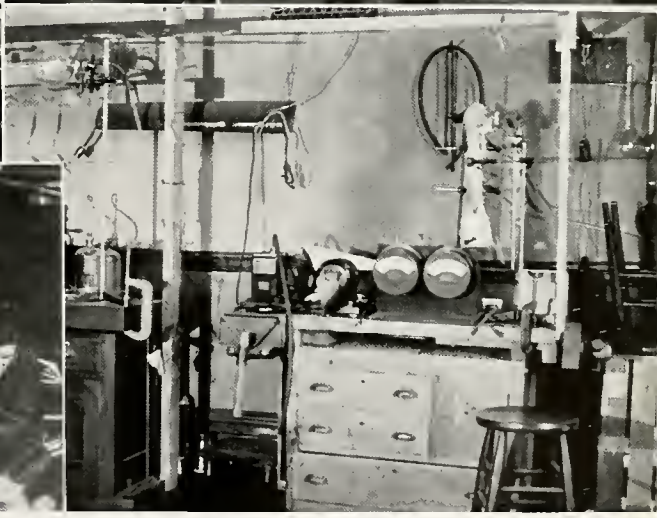

The Homecoming play, "Here We Are", was presented in the Shryock Auditorium on October 25, 1935. Script for the two acts was written by Miss Juliah Janah, and music was created by Mr. Wendell Margrave and Mr. Burnett Shryock. Stage setting representing Anthony Hall terrace was designed by Barbara Jane Scott, Elnora Baumgardner, and Karl Baumann. The first act showed a rehearsal of president Pulliam's inauguration, and the actual ceremony was imaginatively portrayed in the second act.

As their major production for the year, Little Theatre produced "The Bishop Misbehaves", a Broadway comedy by Frederick Jackson dealing with the antics of a lovable Bishop in his chase after jewel robbers. The play was presented in Shryock Auditorium on February 26. Robert Chamness constructed the scene for Act one, which takes place in the taproom of an English pub. The drawing room setting that was used throughout the rest of the play was executed by Karl Baumann, Barbara Jane Scott, and Elnora Baumgardner.

CAST

Red Eagan	Euel Johnson
Donald Meadows	Frank Thomas
Hester Grantham	Kate Burkhart
Guy Waller	Ernest Brashear
Mrs. Waller	Mary Belle Allen
The Bishop of Broadminister	Frank Samuel
Lady Emily Lyons	Ann Langdon
Collins	Edward Mitchell
Frenchy	Gaylord Whitlock
Mr. Brooke	Frank Elders

Emlyn William's mystery, "A Murder Has Been Arranged" was presented by the Socratic Literary Society on June 6, 1935. The scene of the play is the stage of St. James Theater, London, executed by Elnora Baumgardner and Everett Mitchell. Unusual lighting effects were a feature of the performance.

CAST

Miss Groze	Ruth Nast
Cavendish	Paul Reeder
Mrs. Wrogg	Ann Langdon
Jimmy North	Ernest Brashear
Beatrice Jasper	Geraldine Morgan
Mrs. Arthur, her mother	Ruth Ella Neil
Sir Charles Jasper	Laverne Adams
Maurice Mullins	John Straub
A Woman	Mussette Cary

The Zetetic Literary Society presented their annual spring play, "Holiday", at the Shryock Auditorium on June 5, 1935. Philip Barry, favorite of Broadway, created in this work a tempestous picture of modern youth in its search for happiness. The settings for Acts one and three representing the Seton family drawing-room, were executed by Edward Mitchell and Kathryn Seibert. Robert Chamness constructed a characteristic nursery for Act two.

CAST

Edward Seton	Everett Mitchell
Ned Seton	Edward Mitchell
Julia Seton	Martha Howells
Linda Seton	Anna Lee Moore
Johnny Case	Frank Samuel
Seton Cram	Arnold Thomas
Laura Cram	Morjorie Brown
Nick Potter	Wesley Bovinet
Henry	Stanley Layman
Delia	Georgina Lockie

HOMECOMING DANCE

The fourteenth annual Homecoming dance took place on October 26, 1935. Dick Cisne came home to furnish the music, bringing his orchestra from the University of Illinois. Both the men's and women's gymnasiums were at the disposal of the seven hundred dancers.

In accordance with a new system, one of the Greek societies is to decorate each year. Sigma Sigma Sigma, which was in charge this year, appointed Mary Elizabeth Batson to cooperate with Miss Lulu Roach of the art department.

Upon the dais constructed from the Homecoming play settings, Jane Burns was crowned queen by co-captains of the football team, William Morawski and Russell Emery. Attending her were Jean Rose Felts, Ruth Stefanoff, Edith Hudgens, and Peggy Prout.

INAUGURATION

Roscoe Pulliom wos formally inaugurated as President of Southern Illinois Teachers College in the Shryock Auditorium on October 7, 1935. In his inaugural address, the new head of the college presented the modern conception of ideal teacher-training as it has developed since our first presidential inouguration sixty-one years ago.

Following the invocation by Reverend Burgess, Mr. John Dill, local member of the Normol School Boord, introduced the speakers. Mr. John Wieland, State Superintendent of Public Instruction emphasized the cultural opportunities offered by normal schools to their communities. Dr. W. P. Morgan, president of Western Illinois Teachers College ot Mocomb, reviewed the impressions left on this college by former presidents. Dean G. D. Wham wos well fitted to deliniote the growth of the normal school to its present standord as a four-year accredited college.

Following this program, a reception was held at Anthony Hall, where the newly inaugurated president greeted six hundred well-wishers. Anthony Hall was also the scene of the inaugural banquet the same evening.

WHO'S WHO AT S.I.T.C.

Edward Mitchell
President of Little Theatre

Virginia Spiller
Debating and Modern Problems Club

Harold Green
Director of Roland Hayes Club

Dale Hill
President of Agricultural Club

Carol Fugate
Accompanist of Mac Dowell Club

Vernon Crane
Egyptian Editor

Robert McCall
Gym Team Captain

WHO'S WHO AT S.I.T.C.

Goodwin Petersen
Synton President

Eileen Brock
Obelisk Editor

John Stansfield
President of Modern Problems Club

William Morawski
Football Captain

Mary Frances Moore
President of W. A. A.

Robert Moore
President of K. D. A.

William Zimmerman
President of Freshman Class

WHO'S WHO AT S.I.T.C.

Betty Jones
President of Y. W. C. A.

Joe Dillinger
President of Sophomore Class

Joe Shorknas
President of Chemeka

Barbara Jone Scott
Artist and Stoge Technicion

John Mings
President of Y. M. C. A.

Robert Jack
President of Dunbar Club

Evelyn Miller
President of Debate Club

WHO'S WHO AT S.I.T.C.

Winifred Nooner
President of Anthony Hall

Oliver Karraker
A five-point student

Wesley Bovinet
Matinee Idal

Sue Crain
Manager of Women's Tennis

Oscar Schnicker
Pre-Med Fraternity President

Hoty Lemons
President of Kappa Phi Kappa

Kate Burkhart
All Around Girl

WHO'S WHO AT S.I.T.C.

Lester Deason
All Around Athlete

Anthony Venegoni
President of Zetetic Literary Society

Eileen McNeill
Artist and Journalist

Robert Gallegly
President of Chamber of Commerce

Russell Emery
Basketball Captain

Ernest Brashear
Interested in many things

Harold Catt
Football and Gym Team

BEAUTY AT S. I. T. C.

Shepard Vogelgesang, a prominent Chicago artist, was requested by the Obelisk staff to select the most beautiful girls of S. I. T. C. for the 1936 Obelisk. Mr. Vogelgesang held a responsible position in the art work of the Chicago World's Fair, serving first under the direction of Joseph Urban, and following Mr. Urban's death, having full charge of color. Mr. Burnett Shryock now of the art department in this college worked with Mr. Vogelgesang for several months in Chicago.

Of the ten most beautiful women students of the college, chosen by popular vote, Mr. Vogelgesang has selected for special comment the six whose pictures appear on the following pages.

Eloise Wright "New Tradition. The new type from the historic mould. Reposeful poised and aware"

S. V

Frances Locke . . . "Photogenic or 'Hollywood'. Sleekly groomed with the ideal mark for a play of feeling and hands that emphasize emotion."

S. V.

Jane Federer "American Classic. Photographed by Daguerre for an oval frame to adorn the home with the stability of a column."

S. V

Polly Peterson . . . "The Peach and Blue Girl. Dislikes sharp contrasts but doesn't escape turbulence; her shafts are drawn from Dianna's quiver."

S. V.

Betty Vick "The Smart Girl. Up to the minute, a potential leader, enquiring and in touch with things and people."

S. V

Jane Burns . . . "The Vivid Girl. Sunshine and shadow and quick change in motion; American Ramblers on a white cottage."

S. V.

E. E. PILTDOWN

Here we present for the first time a man who is destined to make his mark in the world. It is no other than Earl E. Piltdown, gentleman and loafer. Mr. Piltdown is shown registering and experiencing the usual difficulties. The Freshman Adviser is just telling E. E. that he can't take Chem. 301, Calculus, French, German, and P. E. (E. E.'s room mate has some books to sell.) The seekers after knowledge and dates on the right are just getting the low down on easy male professors.

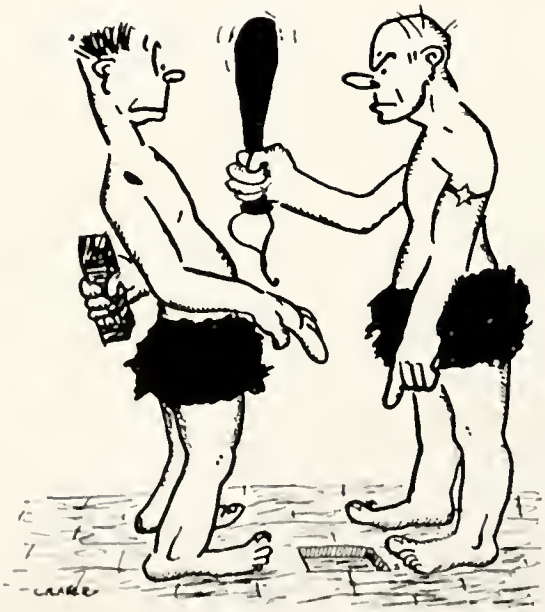

Since the city fathers won't give us sidewalks, Mr. Piltdown has taken matters into his own hands. He is here shown defying the long arm of the law. He is going to take the brick down to Lake Ridgeway and throw it in. This fills up the lake and kills two birds with one brick. These bricks make dandy little watch fobs, mantle ornaments, Christmas presents, and door stops.

E. E. PILTDOWN

The usual pre-Homecoming scene. Presenting Earl E. Piltdown and his roommate. E. E. speaks.

"Look pal, if you lend me five bucks to take that skirt to the hop, I'll do your French for a month."

"Naw."

"I'll even return that lionskin undershirt I borrowed. I'll even get it washed."

"Naw."

"I'll give you my list of telephone numbers, including that blonde on Mill St."

"Naw."

"Look, I'll tell you my system for beating the machine at the cafe."

"No kidding?"

"Sure."

"Gosh pal, that's white of you!"

Reading from right to left, a barbarion and a Greek. The Greek is going over to the cafe to study (!), and the barb is going to incite a riot against the Greeks. These two boon companions are inseparable, and nothing seems to mar their beautiful friendship, not even the stories circulating around, about, to and fro, accusing each of murder, dirty politics, vote buying, and treachery. Even the letters in the Wailing Wall don't seem to bother them (much!).

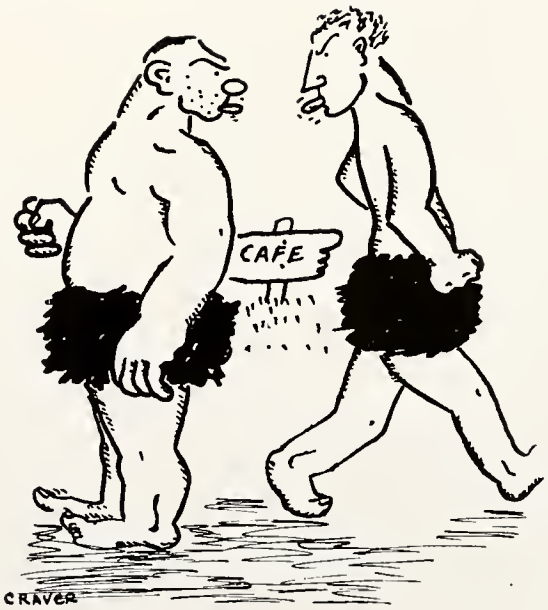

E. E. PILTDOWN

Place—Front of auditorium

Time—Before the inauguration

The struggle begins:

Faculty member clutching beard in dismay—"Where, oh where are the students? Know they not that this is the Big Day?" Faculty member registering despair—"Alas, brother, they seem to have vanished. We have searched high and low and the cafe. They are gone."

F.M.C.B.—"After me renting these duds at an extremely high price, and now no one will gaze in awe at me arrayed in them, ah me!"

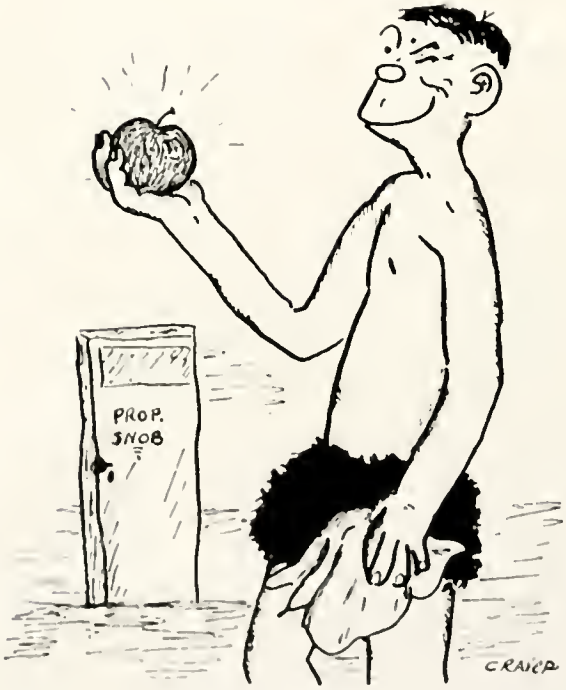

The pest of the campus. The only person we all hate. A genuine, A1. apple polisher. Captured while young, an apple polisher can be taught to smile at a stale faculty joke, laugh out loud on sight of a Phi Beta Kappa key, and wear callouses on his elbows leaning on the prof's desk. The lad who never has his lessons but always gets the A. Gosh, I hope that apple has a worm in it!

For the first time we present a picture of Clarence Cro-Magnou emerging from the second floor Main building stairs. Clarence ventured up these stairs trying to make a second-hour class on time and was lost to the sight of man for two days. In an exclusive interview, Mr. Cro-Magnou said—"It's a shame—I'm gonna take steps. Yessir, I'm gonna take the steps down the hall; they aren't cluttered up. Next time this happens, I'm gonna protest. Not that I'm against clearing up the old dump, but how come those working men get to smoke on the campus and we don't?"

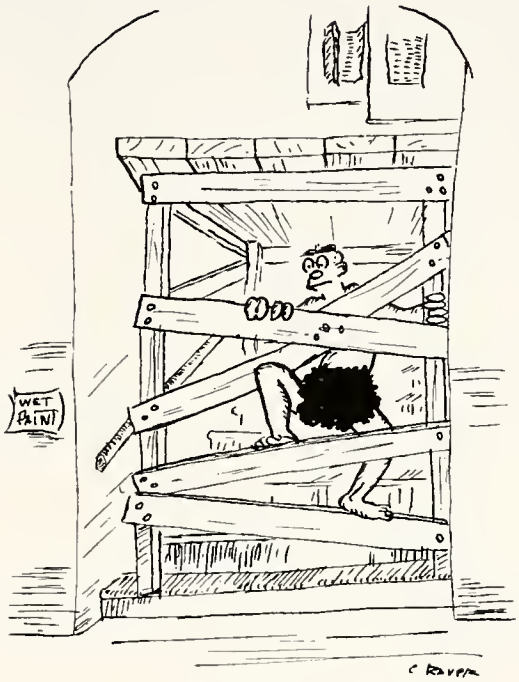

Spring arrives after a little unusual weather and finds us our usual busy, energetic, dynamic, up-on-our toes self.

INDEX

A

Abbott, T. W . . . 18, 150, 156
Adams, L. W 58, 132, 135, 138, 145, 176
Aiken, Keith. 90, 132, 135, 152
Alexander, Josephine 90
Allen, Elizabeth Lee 90, 130
Allen, John 44
Allen, Josie Allevene.....58
Allen, Mary Belle.90, 133, 138
Alwood, Sarah Elizabeth...44, 131, 170
Anderson, Alice... .58, 132, 135, 153
Anderson, Doris.....32
Anderson, Jane 90, 133, 138
Anderson, Lillian. ...90, 138, 230, 170
Anderson, Mary Ellen.90, 133, 138
Anderson, Wendell 32
Arbeiter, Harold 58
Arlord, Ruth D.....58, 146
Armstrong, LaVerne.....18
Arndt, Frederick 44
Arnold, Clyde H .32, 132, 134, 136, 152
Arnold, George.....58
Arnold, Robert.....90, 186
Asbury, Delmar J 90
Atwell, Ethel Ferne.....32
Aydellotte, Anna.....90, 153

B

Bach, Louise 18
Badgett, Charles Oscar 90, 127, 132, 129, 151
Bailey, W. M. 18, 150
Baine, Mary Margaret.....91
Baker, Florine 91, 132
Baker, Griff 91
Baker, Imogene 91, 132
Baker, Sara S 18
Baker, Von L 32, 132, 158, 147
Baldridge, Harriette 91
Baldwin, Helen A 18
Ballance, Marvin E....32, 127, 133, 138, 158, 144, 147
Banks, Charles 91
Barbour, Frances 18
Barger, Eugene 91, 186, 176
Barman, Iris 91
Barnard, Ethna 59
Barnard, Millie 91, 132
Barnes, Mary Louise 18, 146, 150
Barrow, Thomas S 91
Barthel, Dale L 92
Barton, Thomas F 18, 150
Bastien, Henry A 92, 132, 142
Bates, Helen F 32, 209, 210, 153
Baumann, Karl W 32, 138
Baysinger, Martha . 59, 127, 131, 129, 135, 147, 153
Beard, Rochelle 32, 132
Bearden, Norma . . . 92, 132
Beary, Harold . . . 59, 136
Beck, Norman W. 59, 131, 139
Beggs, Carl 44
Bell, Jesse . 32, 127, 130, 137
Bell, Robert D . 59, 133, 174
Benefiel, Mary Helen . . . 72
Benz, Mildred 59
Berry, Betty..59, 127, 133, 170, 169
Berry, Dale ... .59
Berry, W. Harris, .33, 142, 150, 151
Best, Ella Moe 92
Betts, Berneice.....92
Betts, Bill 92
Bevis, Dora.....18
Beyer, Richard L. 19, 174, 168, 160
Billingsley, Pauline 59, 135, 142
Birch, Dorothy. 92
Bird, Wayne.....92
Black, Harold 59, 206
Blackard, Mildred ...92, 132
Blackburn, Gladys.....60
Blackburn, Mary.....93
Blackwood, James 44
Blette, George S 44
Block, Ferne 60, 153, 209
Bollinger, Marguerite..93, 132
Boomer, George Louis 93, 132, 129, 134, 136, 152, 174
Boomer, Simeon E.....19, 150
Bond, James 33, 132, 131, 139, 150, 147
Boner, Leonard 93
Boner, Roger. 93, 134, 207, 174, 142
Boner, Zella 60, 153
Borah, Freda 60
Boskett, Grace...33, 132, 153
Bovinet, Wesley 33, 133, 138, 174
Bowie, Robert 60
Bowyer, Emma L.....19
Boyd, Theresa 60, 131, 132, 136
Boyle, Virginia.....93, 132, 153, 209
Bracewell, George 19
Bradshaw, Thelma 93
Bradshaw, Virginia 60
Bramlet, Fred H 33, 132, 134, 152, 158
Brannan, Udine.....60, 134, 136, 142
Brasel, Mary Frances 60, 129, 132
Brashear, Ernest..60, 126, 127, 128, 132, 138, 160, 176
Bretsch, Hermann..33, 150, 158
Brock, Eileen 44, 127, 128, 132, 135, 150, 160
Brock, Glen.....61, 134, 142
Broeking, Ida. 93, 145
Brown, Lowell D..61, 147, 174
Brown, Marjorie 61
Brown, Marjorie. . . .33, 128, 133, 138, 160, 170
Brown, Thelma Lee. . 93, 170
Brown Rose. . . 93, 141, 209
Brown, W. O..... 19
Brune, Helen 61, 132, 153, 209
Bryant, Tracy L..... . 19, 142
Buchanan, Allen. . . 61, 133, 144, 147, 152
Buckner, Carl 44
Buell, Elizabeth. 94
Bullock, Spruel... 61, 139, 142
Burke, Marietta . 94, 132, 209
Burkhart, Kate 61, 133, 135, 138, 170
Burnett, Mary S. 33
Burns, Afton 94
Burns, Floyd. 33
Burns, Jane...61, 132, 234, 247

C

Cade, Harland 94, 186
Calza, Jennie..... 94
Campbell, Mary Isobell 33, 136, 169, 172
Carlton, Wendell M.....94
Carnett, James H..44, 149, 164
Carpenter, Aileen.....19
Carr, Orlon Vere.....94, 151
Carson, Dorothy 94
Carter, Russel.....34, 142, 174
Cary, Musette 61, 132, 135, 232
Casey, Arnold B.....61, 191
Cason, Frances Ernestine 62, 130
Casper, George Earl.....45, 134, 136
Casper, Russell.....94, 134
Catt, Harold.....94, 174, 186
Cavelia, Kathryn 19
Cavitt, Lucille.....95
Chamness, Robert.....62, 138
Chandler, Jean.....95, 132, 135, 146, 153
Chapman, Mildred 95, 132
Charles, Clara.....34, 132
Church, Nelson.....62, 132
Chenoweth, Lee.....45, 199
Cisne, Margaret..62, 131, 170
Cisne, Willis G.....19
Clark, Bernice.... 45, 126, 146
Clark, Lulu R 19
Clark, Maurice.....62, 129
Clayton, John.....95
Clayton, Kathryn.....95
Collard, John E.....95, 134
Combs, Fuller 20
Cook, Melba Lou.....95, 133, 135, 136, 170
Cooley, Virginia. . . 45, 131, 133, 135, 172
Copple, Eugene Alfred 95, 152, 203, 206
Copple, Ural..... 95, 204
Corzine, Loyd 95, 188
Corzine, Maxine..... 96, 188
Corzine, Wayne S ... 62, 134, 139, 141
Cotter, Guinna.....96, 133
Courtney, Mary..... 96, 170
Cowley, June..... 34
Cowling, Helen..... 62
Cox, Betty. . 96, 129, 132, 142
Cox, Earl..... 96
Cox, Elizabeth 20
Cox, Flemin W 20
Cox, Foulon Eldon ... 96, 132, 135, 142
Cox, Jack. 96, 139
Cox, Loyd F . . 45, 129, 131, 132, 134, 142, 144, 152
Cox, Wilfreda Ann. . 96, 132, 135, 142
Craggs, Charles Wayne . . 96
Craig, Irene. 62, 131, 141, 153
Crain, Helen. . 96, 133, 135
Crain, Myra Maxine. 62, 132
Crain, Sue 62, 126, 133, 142, 153, 170, 209
Cramer, Clarence H. . . . 20
Crandle, James Kelly . 63, 139
Crone, Estella Roy 20

Crane, Vernon.....45, 127, 160, 176
Craney, Alice....45, 142, 152
Craver, Kenneth.....45, 128, 151, 156
Craver, Mary Belle.....63
Crawford, Mary.....20
Crenshaw, Howard....45, 141
Crews, Lowell.....45, 156
Crews, Luke.....97
Crameenes, Helene....63, 153
Cross, Jasper.....45, 127, 128, 131, 133, 160, 176
Crawell, Harold.....63, 139
Cruse, Joe.....63, 132, 134, 136, 186
Cummins, Virginia.97, 132, 138
Curd, Mary Ellen.....34, 170
Curry, William F.....97, 139
Curtis, Virgil..97, 186, 191, 199

D

Dabney, Eugene..97, 142, 176
Dallas, Nancy Murl.....63
Davenport, Laura Jane..97, 133
Davis, Aline 63
Davis, Carmen.....97
Davis, Clark..97, 126, 133, 174
Davis, J. Cary.....20, 136
Davis, Lowell A...34, 149, 164
Davis, Sibyl Lee.....97
Dawson, William Hill.....97
Dees, Ellis.....63, 131, 139
DeJarnett, Raymond 34
Denny, Florence.....20
Derbak, Nichalas.....46, 142
Diekemper, Ruth...98, 132, 148
Di Giovanna, Vincent.....20, 202, 206
Dillinger, Joseph R 57, 63, 134
Dillow, Evelyn.....98, 132
Dillow, J. W.....20
Ditterline, Ada Belle.....63
Dixon, Mary Lee.....64
Dixon, Ruth.....64, 141
Dodd, Louise.64, 129, 131, 132
Dodge, Juanda Jean...98, 134
Doerr, Delmar.....98
Dohanich, George.....64, 189
Donahue, Eugenia.....98, 133
Donnahoo, Margaret...64, 189
Darris, Virginia 98
Darris, Virginia Ruth.....98, 129, 153
Daty, Bruce.....98, 127
Doty, Lloyd.....46, 127, 128, 132, 135, 150, 160
Douglas, Allison.....34, 132, 134, 164
Douglas, Wayne..98, 141, 152
Dowdy, Wayne.....98, 132
Dawney, Philip.....99
Downen, Max.....64, 142
Dudenbostel, Bernard...64, 132
Dudenbastel, Kathleen..64, 135, 209, 210
Dulaney, Flo.....99, 132
Dulany, Catherine.....46, 135, 136, 146
Dunn, Fard.....99
Dunn, Generase.....99, 132, 134, 148
Dunn, Nancy Jane.....64, 131, 133, 170
Dunning, Albert.....99

E

Eadie, Mary.....99, 132
Eads, Mabel.....21
Eaker, B. Darcy.....99
Eaton, John.....46, 132, 136, 174, 184
Eaton, Otis W....46, 139, 142
Eaton, Roberta 46
Ebbs, Charles Bertrum ..34, 132, 136, 174, 184
Edmonds, Genevieve...64, 127
Edwards, LaVerne.....46
Edwards, Troy....65, 189, 191
Elders, Frank..99, 133, 135, 138
Elder, Geneva 65, 135, 136, 141
Elliott, Merritt D...46, 131, 205
Ellis, Evelyn.....65, 153
Emery, Lawrence 99
Emery, Russell.34, 158, 183, 190
Entsminger, Mary 21
Ernsting, Martina..65, 132, 153
Etheridge, Frances 21
Etherton, Edwin.....65, 134, 142, 174
Etherton, William H 65, 142, 152
Eubank, Delbert M.....65, 142
Evans, Mary Louise.....99, 148, 149, 170
Evett, Samuel C.....34, 127, 160, 174

F

Falk, Bernie.....100, 206
Faner, Robert Dunn.....21
Farmer, Roberta...35, 132, 142
Federer, Jane.35, 133, 169, 172
Felts, Jean Rose.....65, 136
Fildes, Florence Maxine 65, 153
Finley, Elizabeth.....100, 132, 135, 153
Finley, J. T.....35, 129, 133, 135, 158
Finley, Robert 35
Finn, Kenneth.65, 127, 149, 206
Finn, Louise Raark.46, 133, 172
Fiveash, Edna 35
Flick, Leslie...47, 144, 152, 199
Ford, Hester.....100, 141
Faster, Helen.....100
Faulon, T. J.....100, 132, 135, 141, 142
Fox, Fred L...35, 150, 156, 162
Fax, Mae L.....21
Fraley, Charlotte.....35, 135, 141, 230
Frank, Ardelle William.....66
Frank, Helen 100, 132, 141, 209
Frank, Reva.....47, 141
Franklin, George 66
Frasure, Kenneth..66, 132, 203
Freeman, Martha..66, 153, 209
Freeman, Vincent 100, 130, 137
French, Naomi.....100, 132
French, Oneida.....100
Freres, Helen.....47
Frick, James A.....100
Frier, Susan.....66, 127, 133, 131, 170
Fugate, Carol.....35, 132, 135, 153, 230
Fulkerson, Elbert.....21
Fulkerson, Glen.....66, 127, 133, 134, 138, 144, 176, 207
Fulmer, Melba Yvonne.....35
Fults, Ruth Husband.....21
Furlow, Sylvia.....101

G

Gallegly, Robert..55, 142, 174
Garrison, Reva Opal.....66
Gastan, John.....101
Gebhard, Daris...35, 132, 153
Gent, Verna Lillian.....21
Gerstenecker, Helen..66, 153
Ghent, Ed...36, 185, 142, 179
Ghent, Lucille.....36
Gibbons, M. Alberta.....21
Gibbons, Glynn..66, 133, 149
Gibbons, Kelly....66, 133, 149
Giltner, Lois.....101, 132
Glodich, William.....101
Goddard, Mary.....21, 150
Goley, Marie.....67, 132, 209
Goodrich, Dorothy....67, 132, 142, 153
Goodwin, Tina.....22
Graves, Othella M...101, 132, 153
Green, Frank O....67, 164, 206
Green, Harold..36, 134, 135, 136, 137, 174
Green, Wayne A.101, 129, 149
Greer, Rosalie 101
Gregory, Harry Glenn.36, 132, 134, 136, 158, 149, 152
Grizzell, William M.....67
Grappel, Howard F.....67
Gross, Eutha.....67
Grubb, Bruce.....101
Guiney, James...47, 133, 174 206
Gunn, Billy Agnes....101, 133, 172
Gunn, Helen Jeannette.....67
Gunter, Clifford A.....67, 142

H

Hall, Charles.....101, 176
Hall, Dilla 22
Hall, Emerson E.....22
Hall, Grace Harriet...36, 132, 136
Hall, Mark.....102
Hall, Nara.....36, 132
Hall, Robert.102, 132, 176, 186
Hamilton, Margaret...102, 132
Hammack, Kenneth.....102
Hanson, Mildred.....102, 209
Hardy, Vera....102, 132, 153
Harris, Dorothy.....36, 170
Harriss, Virginia.....67
Hart, Fay.....22
Hart, Vivian...102, 129, 172, 209
Hasenjaeger, William R.....67, 127, 133, 131
Haun, Raymond.....102
Havens, George.....102
Hawkins, Ruth.....68, 210, 153
Hawkins, May S.....22
Hays, Stanley...68, 134, 136, 139
Healy, Gladys.....36, 132
Heckel, Charles.....102, 186
Hedden, Hazel.....68
Heinzman, Max R.47, 174, 142
Heller, Arther Lee....103, 132, 176, 186, 199

Helm, Verniece L . 68
Hemphill, Sorah . . . 103
Henderson, Norlan 103
Henson, Carl . . . 103, 185
Henson, George 68
Henry, Guy 103
Herl, Marie Elinor 68, 132, 148
Hetherington, Gene 36, 156, 151
Hicks, Ruth . . . 68, 132, 135
Hicks, William Vernon 68, 132, 129, 206
Highsmith, Mabel . 68, 132, 209, 150, 151
Hill, Dale . . 68, 132, 176, 139, 182, 195
Hill, Paul 69
Hill, Richard G . 103, 127, 176
Hinckle, Maryan 47, 133, 135, 172
Hines, Virginia Lee 103
Hinkel, Mary Jane . . . 103, 132, 134, 209
Hogue, Don W 69
Holder, Imogene 47, 172
Hord, Lena 47
House, Robert 103, 134
Howerton, William Dayton 103, 132, 139
Hoye, Edith 69
Hoyt, Lois Ann 69
Hubble, Ellsworth 104
Hubble, Kenneth 104
Hubele, Louise 104
Hudgens, Edith 104, 170
Hudson, Henri 104
Hughes, Wilma Ruth 69, 132, 148, 153, 209
Hughey, Genevieve 69
Humphrey, Earline 69
Humphrey, Lenora 47
Humphrey, Leora 47
Hungate, Dorothy F . 104, 209
Hunter, Lester 69
Hurley, Catherine 69
Hutchcroft, Milton 48

I

Inman, Barbara 48
Irwin, Eugene 69, 129

J

Jack Maurine . 104, 133, 170
Jack, Robert Lee . . 36, 130, 137, 147
James, Robyn M 48
Jent, Eva 70, 153
Johnson, Dolores 104
Johnson, Euel 104, 133, 138, 174
Johnson, Genevieve . . . 104
Johnson, Herbert E . . . 105
Johnson, J. C . 70, 132, 135, 142, 152, 199
Johnson, Joe Raymond 48, 206
Johnson, Marjorie M 105, 130
Joines, Elton . . . 105
Jonah, Julia . . . 22
Jones, Betty 37, 133, 170
Jones, Laurene . 70, 170
Jones, Martha 105, 131, 138
Jones, Muriel Newton . 48
Jones, Wayne 105, 132, 134, 135
Jordan, Dolores Ruby . . 105
Jordon, Lois 105

K

Karr, Robert H . . 70, 132, 142, 148
Karroker, Jean 105
Karraker, Oliver 37, 132, 131, 158
Keeler, Iris Enid . . 70, 132, 141
Keiner, Lowrence 105
Keith, Lois 105
Kell, Alice 48
Kell, Robert W . . . 48, 156, 164
Keller, Lois 70, 138
Kelley, Evan Hugh 70
Kelley, Mary Evelyn 106, 132
Kelley, Orland . . 48, 132, 135
Kelley, T. Erwin 37, 135
Kellogg, Thelma L 22
Kelsey, Edward 70, 144, 147
Kelso, Margoret 106, 132, 153
Keolker, Evelyn 70, 209
Kerley, Ruby 22
Keyes, Charles 106, 185
King, David 48
King, Florence R 22
King, Lucille 106
King, Marion Burr 106, 134
Kinsmon, Henry . 70, 139, 203
Kiphart, Mildred J . . . 71, 132
Klein, Ardell . . . 71, 129, 145
Klein, Marie 71, 127, 144
Klie, Harry 106
Knecht, Julia 106
Knecht, Walter 48
Kniepkamp, Edith E . . 106, 131
Knight, Kathleen 106, 132
Kniseley, Willadene . . 106, 132
Knobelock, Erno . 49, 129, 138
Kolmer, Marie Louise 71, 129, 145, 153
Krappe, Edith S 22
Krause, Annemarie E 23
Krewinghaus, Loraine . . 71, 132, 129, 145, 153
Krueger, Norman 71
Krughoff, Florence 37
Kudlok, Julianno 71, 132
Kuhlman, Henry F 71, 142

L

Langdon, Ann . . 71, 127, 132, 138
Langel, Alice 71
Langenfeld, Martha Jean 107, 133, 128, 142, 126, 172
Lond, George . . . 49, 133, 151, 156, 176, 186
Land, Mildred 37
Lotimer, Elizabeth . 107, 133, 135, 144, 170
Lauder, Fred E 23
Lawrence, Mary . . 49, 133, 169, 172, 209
Lawrence, Randal . 107, 174
Lawson, Douglas E . . . 23
Leach, Parilee . . . 107, 132
Lear, Mary Louise . 107, 132
Lee, Alma 72
Lee, Gordon M . . . 72, 127
Lee, Opal Fern 49
Lemons, Hoyt 37, 132, 134, 135, 158, 31, 179
Lentz, E. G 23, 16
Leonard, Mildred . 107, 132
Lieb, Virginia H 72, 209, 153
Lind, Irene 107, 132
Lindsay, Genevieve . 72, 170
Lindsey, Euell 49, 142
Lindsey, Rose Evelyn . . 72, 132, 131, 209, 126
Lingle, Fred 23
Lingle, Leland P 23
Lipe, Margoret . 107, 138, 209
Lipe, Velma R . . . 107, 132, 134, 141
Lipscomb, Marion 72, 209, 153
Little, Jack 107, 206
Livingston, Randell . . . 108
Lockie, Georgina 72, 127, 129, 131, 133, 160, 170
Logan, Clarence 23
Logan, Clarence C 108
Logan, Eleanor . . 108, 132, 153
Logue, Sara 108, 127, 133, 170
Long, Elizabeth 108
Lough, Lois E 108
Loveloce, Royce 108
Loy, Murrell 37, 142
Lynn, Kenneth R 49, 134, 135, 136, 142, 152

Mc

McAdoo, Winston . . 108, 152
McAndrew, William 23
McBride, Ralph 49, 142
McBrien, Hattie 108
McCann, Louro Marie 72, 148
McCarrey, Florence . 72, 132, 131, 136
McClerren, Nadine . . . 108
McClintock, Ralph 109
McCloud, Margaret 109, 133, 129, 170
McConachie, Florine . . 109
McCormack, Jack 109, 134, 136
McCoy, Blanche . . 72, 129
McCracken, Haline . 49, 131, 132
McCue, Aileen . 37, 132, 142, 153
McCue, John 73
McDowell, Lillian 109
McDowell, Luther . 109, 132
McElhatton, Betty 37, 148, 169, 170
McGinnis, William . . 73, 129
McGuinn, Winifred . 73, 132
McGuire, Kenneth . 109, 186
McIntosh, Davis S 23, 135, 136
McKinney, Veralee . . . 73
McNeill, Eileen . 37, 127, 160
McNeill, Elsie Parrish . . . 23
McSparin, Bonnie 109

M

Mannen, Marjorie . 73, 153
Marchildon, Holly C . 49, 148, 151
Margrave, Wave 73
Margrave, Wendell . 24, 134
Maricle, Otis 73, 131
Markus, Chris W . . 38, 150
Markus, Marie E. . 73, 153
Martin, Jean 73, 131, 170, 142
Martin, LaVerne 73
Martin, Ralph . 50, 132, 142
Mathews, Charles W 49, 127, 133, 158, 176

Mathews, Jae....109, 127, 176
Mathis, Wendell...38, 132, 158
Matthes, Helen.....24, 136
Maxwell, Ethel V.....50, 141
Maxwell, Lorraine....74, 132
Mayberry, Lloyd.....74
Mayhew, Maude.....24
Maynard, Marvin E...50, 135, 170
Mayor, John.....24
Medhurst, Merle.38, 158, 142, 147
Medlin, Jewell...50, 135, 170
Meinkoth, Norman.74, 132, 150
Meinkoth, Vincent....50, 132
Melvin, Ruth.....74
Mercer, Aleen.....109, 153
Merrell, Grace.....74
Merritt, Robert S.....74, 132, 139, 142, 150
Merwin, Bruce.....24, 158
Merwin, Elizabeth.....74, 172
Metcalf, Dalton.....74, 132
Michael, Selma...110, 132, 153
Mifflin, L. A.....110
Miles, Edward V.....24, 17
Miller, Bert.....110
Miller, Evelyn.38, 127, 209, 144, 147, 153
Miller, Mary Anna 50, 170, 143
Miller, Robert H.....110, 142
Milner, Shirley L...74, 139, 142
Mings, John.....38, 133, 174
Miskell, Margaret.50, 136, 170
Misker, Francis A..50, 133, 174
Mitchell, Edward ...50, 133, 138, 233
Mitchell, Ruby Helen.....74
Mitchler, Paul.....110
Mobley, Gale.....110, 206
Moen, Grace.....38
Moon, James V...75, 139, 142, 57
Moon, Norman.....110
Moore, Mary Evelyn.110, 132, 136
Moore, Mary Frances.38, 176, 168
Moore, Robert R.38, 132, 135, 210
Moorman, Howard...38, 158, 162, 179, 184
Morawski, William....38, 174, 168, 179, 31, 183
Morgan E. Maxwell.....39
Morgan Geraldine....75, 132, 138
Morris, Eugene V.....50, 134
Morris, Ione.....75, 132
Morris Joe.....75, 132, 145
Morton, Jean...75, 132, 141, 142
Moser, Ingal W...75, 132, 142
Moss, David.....110, 127, 149
Mountain, Van Wayne....110, 133, 174
Moye, Fern.....111, 132, 146
Muckleroy, Renzo E....24, 139
Murphy, Agnes O.....24, 129
Murphy, James E.....75, 132, 135, 142
Murphy, Juanita.....51, 132, 142, 135
Muzzey, Dorothy M.....24
Myers, Blanche.....75
Myers, Helen.....111
Myers, Kenneth.....111

N

Nattsas, Adolphina.....75
Naugle, Angie...75, 141, 209
Nauman, Ellouise..51, 133, 170
Neal, Ruth Ella.....76, 132
Neckers, Kenneth.....24, 156
Needham, Isabelle.....111
Neely, Charles.....25
Nelson, Mary Sue.....76
Nerone, Albert J.....51, 186
Newton, Ralph.....51, 134
Nicely, Wanda.....76, 132
Niebruegge, Robert....76, 142
Nolen, Russell M.....25, 158
Nollau, Lois..76, 133, 153, 209
Nooner, Winifred.....39
Norris, Mary Oliver....76, 153
Norton, Helen.....76

O

Odum, James A..51, 133, 179, 186, 198
Ogden, Susie E.....25, 142
Orr, Elizabeth.....11, 209
Orr, Harold E.....76, 152
Osborn, Denzil.....76, 142

P

Paige, Rose.39, 128, 132, 147, 153
Papham, Paul T.....76
Pardee, Charles.....25
Parkinson, Carl Clifton..77, 133, 141
Parmly, Lucille.....111
Parrish, Lucy..77, 127, 134, 170
Pate, Homer I.....111
Patrick, Jewell T.....77
Patrick, Laurence.....111, 186
Patterson, Alice.....25
Patterson, Charles.....39, 132, 136, 158
Patterson, Frances.....51, 170
Patterson, Geneva.....77, 142, 153
Patterson, John.....111, 174
Peacock, Vera L.....25
Pearson, Seaton.....77, 134
Penn, Lavia Bell.....39, 130
Pennington, Leda.....39, 132, 138, 153, 210
Penry, Mabel.....111
Pepple, Gertrude.....77, 141
Perry, Carl G.....77, 204, 142
Perry, Fred..112, 132, 136, 142, 150, 152
Petersen, Goodwin....51, 128, 134, 164
Petersen, Louis C.....25
Petersen, Robert.....11, 134, 164, 207
Peterson, Polly.....31, 39, 170
Phillips, Frank.....77, 132
Phipps, Esther.....51
Pieper, Mildred...77, 129, 145
Pierson, Jean M.....112, 132
Pike, Charles Lewis...112, 174
Pike, Kathleen.....112
Piper, Helen.112, 131, 132, 153
Plaster, Omalee...77, 132, 141
Platt, Sampson F.....78
Plog, Mildred.....78
Pope, John..... 112, 136
Poretti, Paul.....112, 186
Porter, William A.....78
Power, Esther M.....25
Powers, Ruth Ella.....112
Prock, Lenora.....112
Prout, Peggy Lou.....51, 133
Provart, Victor.....113
Puckett, Curtis...78, 132, 139, 142
Puckett, Leo.....113, 132
Pulliam, Roscoe 15
Purdy, Jesse R.....25

Q

Quarles, Robert W....113, 174
Quindry, Lowell.....113, 142
Quindry, Paul...113, 131, 132, 142
Quindry, Randall.....78, 142
Quinn, Lois.....78

R

Radcliff, Emmet.....113
Ragsdale, Ted R.....25
Rains, Byford.....78, 199
Ramsey, Floyd L.....39, 152
Randolph, Wilma.....78, 142
Rasche, Carlton..51, 127, 142, 152, 176
Rea, Delton 78, 142
Record, Edmund.....113, 142
Redfearn, Imogene.....78, 141
Reed, Edward W.....39
Reese, Mary Jane.....113
Reeves, Frank W..113, 142, 176
Rentfro, Anita...52, 128, 153, 209
Repke, Margaret.....113
Reynolds, Byford 79, 131
Rhodes, Bettie.....114, 170
Rice, Elizabeth Helen..79, 131, 133, 135, 142, 172
Rich, Carol E..39, 132, 142, 149
Rich, Sonya.....114
Richards, Jean.....114
Richey, Charles E.114, 132, 142
Roach, Lulu D.....26
Roberson, Floy Lorene..40, 132, 135, 136
Roberts, Fred.....114, 132
Robertson, Mabel.....79, 145
Robinson, James Troy...40, 132, 142, 141, 150, 152
Roever, Norma.....79, 145
Rogers, John A.....114, 127, 132, 152, 176
Rogers, Ora D.....26
Rongey, Mildred.....114
Roper, Eva Janette.....114, 132, 136
Ross, Carl L.....114
Ross, Elizabeth.114, 133, 135, 172
Ross, Rolla R.....115
Rude, Charles.....79, 142
Rush, Kathryn.52, 128, 133, 135, 172
Rushing, Helen...52, 133, 142, 172
Rushing, LaVonne.....79
Rushing, Lee.....40, 149, 162
Russell, Agnes.....79, 141
Russell, Howard.79, 132, 135, 152

S

Samuel, Frank ..79, 127, 133, 138, 160, 176
Samuel, Lowell..... 79, 132, 134, 144
Sanders, Alice . 115, 132, 142
Sanders, Fred 115
Sanders, Lillian 80, 141
Scarlette, Helen 115, 132, 142
Scherrer, George M ..52, 147, 148, 149
Schilla, Helen 80, 132
Schimpf, Harriet 40, 142
Schlueter, Alvina 80, 132, 134, 139, 142
Schluter, Lyle A.....80, 132, 134, 139, 142
Schmizzeur, Ozello.....40
Schnake, Dorothy 115, 132, 153
Schnell, Thomas ..115, 132, 134
Schnicker, Oscar 40, 132, 139, 142, 147, 148, 158, 162
Schoch, Maurice C....115, 204
Schoeneberg, Helen.. 80, 132, 145, 153, 209
Schroeder, J. Henry 26
Schwartztauber, George E .115
Scott, Barbara Jane...40, 128, 133, 138, 160, 172, 150
Scott, Martha.....26
Scott, Merle.....115
Scott, Paul..... 80, 130, 137
Scott, R. A.....26, 156, 162
Seibert, Norma .. 80, 131, 132
Shank, Marjorie 26, 17
Shappard, Pauline.....40
Sharknas, Joe...52, 156, 158, 151, 152, 126
Sharp, Violet.....80
Sharp, Virginia.....80, 135
Shaver, Helen.....115
Sheffer, Ruel.....115
Shockey, Roxie 80, 132
Shomaker, Aladine 80
Shryock, Burnett 26
Sierakowski, Frances ..81, 131, 153, 210
Simmons, Frances 81, 132
Simpson, Ruth Eileen...81, 134, 153, 210
Sims, Darrell.. 116
Sims, James 52
Sims, Troy 116
Singley, Ellen 81
Sinks, Robert 116
Sinks, William A . .. 52, 142
Sisk, Frank ..52, 132, 142, 204
Sistler, Addie L 116
Sitter, Mildred 116
Skaggs, Juanita . . . 53, 209
Skinner, J. Edward 40, 147, 176
Slechticky, James L . . 40, 148
Slinger, Fern 81
Smith, Artie 116
Smith, Clarence 53
Smith, Ella May 116
Smith, Evelyn . . 116, 132, 153
Smith, Floyd 53, 139
Smith, Gladys 26
Smith, Gladys O 26
Smith, John R . 53, 134, 152
Smith, Madeleine M . . . 26
Smith, Mary Elizabeth . 53, 153
Sneed, Helen . . 116, 132
Snyder, Mary V . . . 81, 210
South, Charles 116, 127, 133, 176
Spann, Alfred 81
Spear, Jack B 117, 150
Spear, Robert ..117, 150, 176
Spear, William G ... 81, 127, 176, 207
Spezia, Joseph..... 117
Spieth, Marjorie .117, 131, 132
Spiller, Virginia 41, 127, 144, 147
Spires, Loren C 27
Stallings, Maude.117, 133, 172
Stanard, Catherine ..117, 127, 132, 172
Stanford, Vancil..... . 117
Stansfield, John ..127, 144, 147
Stark, Delores 117
Starkey, G. D.....117, 176
Starrick, Lowell E.....81
Starrick, Wendell.....117
Steagall, Mary .. 27, 150, 126
Stearns, Troy L.....27
Stefanoff, Ruth 81, 132, 210
Stegmann, William.....82
Stein, Ada K.....41
Stein, Hilda A ... 27, 150, 170
Stephens, Mary 82
Stevenson, Maxine.82, 142, 153
Steward, A. L.... 82, 132, 152
Stewart, Dorothy..... 53, 146
Stewart, Edna.....82
Steward, Veta 53, 132
Stief, Charles H 118, 135
Stieg, Melva 82, 132
Stone, Opal.....27
Stone, Winifred M.....53, 128
Story, Alice Marie 53, 141, 209
Stricklin, Merrill.....118
Sullivan, Euvera 118
Swartz, Willis G 27
Sweitzer, Florence 54, 146, 170
Swofford, John.....118, 127, 133, 129, 174
Swofford, Ruth.... 54, 133, 170
Syfert, Walter G 41, 134, 135, 136, 207

T

Tanner, Hobert 118, 132, 135, 139
Tanner, Janavie S 82
Tanquary, Frances.....82, 133, 135, 170
Taylor, Kelly 54, 156
Taylor, Lawrence 118
Taylor, Loren 54, 132, 144, 142
Taylor, Warren...118, 132, 135
Teel, Harley R 27
Tenney, Charles 27
Terry, Marjorie 118
Thalman, Wellington A 27, 158
Theen, Frederick William .. 82, 135, 142
Thomas, Frank.. 82, 132, 135, 136, 138
Thomas, George . . 118, 144
Thomas, Lucille . 83, 145, 209
Thomson, Mary Sue . 118, 148
Thorpe, Richard . 83, 130, 137
Throilkill, Paul E.. 41
Thurmond, Neil . . . 83, 132
Tichenor, Harry Finney 83, 144, 149, 152, 164
Tilendis, Albert 119
Timpany, Emily 54
Todd, Annamae 119, 132
Tolbert, Lillian D.....27
Torrens, Curtis W 83, 132, 152
Townes, Paul 119, 136
Trail, Ada Helen 41
Trainer, Jewell. 83
Travelstead, Clara 83
Travelstead, Loren 119,150,184
Tripp, Charles 41, 150, 151, 158, 164
Triplett, Griffin 119
Troutt, Madge.....28
Trover, Helen....119, 133, 170
Trovillion, Lowell 83
Trulove, Jewell 28
Tunks, Kathryn.....83, 133, 170
Turner, Carroll 119
Turner, Robert E..41, 127, 133, 174, 160, 168, 142
Tuthill, Ernest 41, 132, 139, 158, 142
Tweedy, William..... 83

U

Ulrich, Aleta Francis 119, 132, 153
Ure, William.....119, 132

V

Vandeveer, J. D...41, 144, 147
Van Lente, Kenneth ..28, 150, 156
Van Trump, Ruby 28
Vaughn, Genevieve ..84, 153
Vaughn, J. F 84
Vaught, Priscilla 119, 132, 141
Venegoni, Anthony ...84, 127, 131, 133, 148
Vick, Betty...54, 133, 153, 170
Vick, June...84, 133, 153, 170

W

Waddell, Louise 54, 172
Waganer, Thelma 120
Walden, Malvin 54, 132, 149, 206
Waldron, Vernell 120
Walker, Catherine.....84, 145
Walker, Ileeta.... ....84, 153
Walker, Mildred..... 84, 127, 144, 147
Walker, W. A ... .120
Wallace, Emma Lou .. 120, 132
Wallace, Ruby 84
Ward, Geraldine . . 120, 132
Warmack, Dorothy . 84, 132, 134, 136, 172
Warren, Fount G.. 28
Warren, Virginia 84
Warthen, Reba 120
Watson, Irene 28
Weatherly, Julian 120, 174, 186
Weaver, Cleda 85
Weber, Jerome . 54, 133, 152, 158
Weilmuenster, Earl . 54, 151
Welch, Eldred . 55, 151, 156
Wells, Florence A 28
Wells, Norris W 120
West, George E 55
West, Virginia Lee . 120, 132
Westwood, Dorothy . . . 120
Westwood, Lyle . . . 85
Wham, George D 16, 28, 158

Wheatley, Virgil.85, 142, 206
Wheeler, Robert G....121, 132
Whitlack, Gaylord....121, 132, 138
Whittington, Virginia.....85
Wiedeman, Alice.....85
Wiehn, Ruby.....121
Wilhelm, Grace.....28
Wilhelm, Marguerite..121, 127, 129, 132, 144
Wilkinson, Joseph M.....85
Williams, Eula Mae....42, 131, 172, 142
Williams, Felix.....85, 142
Williams, Gladys P.....28
Williams, Laura Z.....121
Williams, Marie.....121
Williams, Virginia Hazel...121, 133, 135, 172
Williams, Will Holland....121, 133, 174, 186
Willis, James Howard..42, 132, 134, 158, 206
Willis, Maurice M.....42, 132, 134, 158, 206
Wilson, Conrad.....85
Wilson, Madonna.55, 153, 209
Wilson, Marion...55, 153, 209
Wilson, Mary Martelea.55, 132
Wilson, Myrtle Mae...85, 132, 153
Wilson, Rodney.....55, 142
Wilson, Thelma..55, 128, 153, 210
Winder, Paul.....121, 152
Winterberger, Emile....85, 176
Winters, Charles D.....86, 144
Winters, Freda Leone..121, 152
Winzenburger, Leona.122, 132, 141
Wise, George.....122
Wisely, James.....122
Withrow, Vivian.....86, 132
Wittmann, William....55, 139, 152, 186
Wollermann, Marcelia.86, 141
Womick, Mary.....55, 131
Wood, Ray Edward.....122
Woodbridge, Charles R....122, 133
Woodburn, Thelma.....29
Woodworth, David H..42, 164
Woody, Lucy K.....16, 29, 146
Woolard, Noble.....86
Woolcott, Harry.....86, 129
Wooldridge, Mildred..86, 132, 153
Wright, Eloise.....42, 133, 131, 170, 151
Wright, Faye.....42, 132
Wright, Harold....86, 132, 134
Wright, John I.....38
Wright, Mary Eleanor.86, 131, 133, 170
Wright, Mary Elizabeth.....86, 127, 131, 133, 170

Y

Yarbrough, Charles.....86
Yehling, Herman Davison...42, 150
Yost, Billie F.....122
Yost, Valada.....55, 142
Young, Charlotte.....122
Young, Dallas M...42, 141, 142
Young, Dora.....122
Young, Dorothy.....122
Young, Otis B.....29, 164
Yowell, Howard..87, 131, 132

Z

Zepin, Charlotte.....122, 132
Zerweck, Harriet M...123, 131
Zimmer, Elizabeth.....87, 145
Zimmerman, Mary Louise....87, 142
Zimmerman, William...123, 132, 135, 176, 89
Zimmerschied, Charlotte.29, 164
Zwetschke, Earl.....87, 132
Zwinak, Mary.....87, 131, 132, 142